The National Capital is here to stay. Real estate will never be cheaper. Study The Post real estate section every Sunday.

The Washington Post.

Today—Partly cloudy; continued warm; probably showers.
Tomorrow—Possible showers.
Yesterday—High, 81; low, 56.
Year ago—High, 84; low, 56.
Details on back page.

NO. 20,564. ENTERED AS SECOND CLASS MATTER. POSTOFFICE, WASHINGTON, D. C. WASHINGTON: TUESDAY, OCTOBER 4, 1932.
COPYRIGHT, 1932, BY THE WASHINGTON POST CO.
THREE CENTS.

BURKE FITNESS TEST EXPECTED TO SNAG OUSTER

Case Will Go to District Heads if Doctors Find Inspector Sound.

GLASSFORD SUBMITS REASONS FOR ACTION

Commissioners Known to Be Reluctant to Demote Veteran Officer.

The move of Superintendent of Police Pelham D. Glassford to oust Chief of Detectives Frank S. W. Burke is expected to receive a staggering blow today when the veteran policeman appears before the Board of Police and Fire Surgeons.

That an issue will be drawn between the District Commissioners and Gen. Glassford seems inevitable. If the doctors find Assistant Superintendent Burke physically able to continue his work, the chief of police will have to get the approval of the Commissioners before he can execute his ouster.

Gen. Glassford's "reasons" for his ouster move were submitted to the District Commissioners yesterday to try to justify his action. They will be answered in detail by Inspector Burke.

Examined 2 Weeks Ago.

Less than two weeks ago Inspector Burke was examined by a police surgeon, after he had been ill for two weeks at his home. He was declared to be in fine physical condition with no evidence of any chronic ailments.

Inspector Burke is 52 years old. Under the law he can not be retired except for physical disability.

The Commissioners are known to be reluctant to demote the veteran officer. In view of the excellent record of the Detective Bureau under his regime, and the lack of criticism of that bureau under his administration, the Commissioners are not likely to yield to the whim of the chief of police.

Piqued at Glassford.

Also, the Commissioners are known to be displeased at Gen. Glassford's move, because the Inspector is rated high in their estimation, and because Glassford arrogated to himself a power that belongs to the Commission when he ordered Inspector Burke to "retire or be reduced."

Prominent business men and taxpayers have expressed their disgust with Gen. Glassford's ouster move, and Commissioner Herbert B. Crosby told a friend, who is prominent in the Washington Board of Trade, that the ouster attempt was a "shock" to him.

Like others who have viewed the situation, the Commissioners can not reconcile Gen. Glassford's statement that Inspector Burke is an "excellent officer and a very good chief of detectives," which was made repeatedly

Continued on Page 5, Column 5.

Woman Is Killed As Autos Collide

Companion Is in Hospital in Critical Condition; Others Treated.

Miss Catherine Caldwell, 23, of 2407 First street northwest, was almost instantly killed early today when the automobile in which she was a passenger collided with another machine at North Capitol and K streets.

Police said the car in which Miss Caldwell was riding was driven by Lyle Scholten, 25, of the Naval Air Station. Miss Caldwell was pronounced dead upon arrival at Sibley Hospital.

Scholten was taken to the hospital in a passing machine and treated for severe head and body injuries. His condition is said to be critical.

Scholten's machine, police said, was in collision with a car occupied by several colored persons. They were also taken to Sibley and treated for minor injuries. Both cars were badly damaged.

Rich Bath Shipbuilder Disappears From Liner

Boston, Oct. 3 (A.P.).—The Boston police were notified today of the disappearance of John Reed Houghton, 40, of Bath, Me., from the liner Boston during its trip from Boston to New York, September 28. Houghton was a wealthy retired shipbuilder.

Bath police said Houghton was unmarried and lived with his mother. He retired from business a few years ago.

Eviction Attempt Causes Near Riot in Pittsburgh

Pittsburgh, Oct. 3 (A.P.).—An attempt to serve an eviction notice on an unemployed man today caused a near riot as an angry crowd threatened a constable and upset his automobile.

McNeill Quits Governorship Of Free State

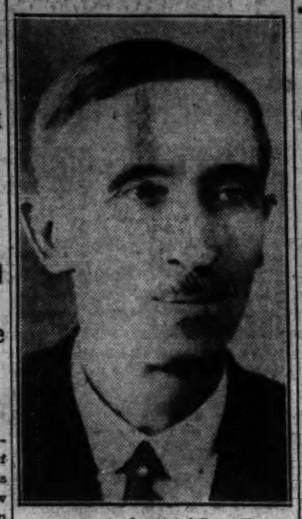

Associated Press Photo.
JAMES McNEILL.

London, Tuesday, Oct. 4 (A.P.).—A Dublin dispatch in the Daily Mail today said the question of continued membership of the Irish Free State in the British commonwealth would be raised on Wednesday if negotiations were resumed by President Eamon de Valera and J. H. Thomas, British secretary for dominions. The dispatch added that the attitude of Mr. Thomas will be largely influenced by this consideration.

This development was a quick sequel to the resignation yesterday of James McNeil as governor general of the Free State, who visited King George to submit his withdrawal.

The Press Association (British) reported that President Eamon De Valera might nominate either himself or some colleague high in Irish Republican political life as his successor.

The Irish cabinet has the sole right to nominate the governor general. A 1930 resolution after the imperial

Continued on Page 3, Column 3.

ROOSEVELT INVITED TO TALK AT ALBANY

Candidate and Smith, Both for Lehman, to Meet at Party Convention.

State Armory, Albany, N. Y., Oct. 3 (A.P.).—With echoing cheers, New York Democrats tonight completed their second State convention session by inviting Gov. Roosevelt to address them tomorrow, while "Al" Smith sat in his hotel room writing a speech by which he will place Herbert H. Lehman in nomination.

The "Happy Warrior's" definite decision to take the platform for his old friend, who is also Roosevelt's choice, will bring the two Chicago convention foes together for the first time since they went separate political ways.

Lehman's partisans predicted it would assure the lieutenant governor's nomination.

Tammany Chief John F. Curry, however, continued silence. He has given no indication he will turn down the pleas of his Upstate allies to support John Boyd Thacher, Albany mayor.

"All we've done since we got here has been to debate and argue," declared John H. McCooey, leader of Tammany's Brooklyn associates, as he

Continued on Page 2, Column 6.

LONDON CHOSEN FOR WORLDWIDE TRADE MEETING

Russia Is Invited With All Other Nations to Participate.

SOVIET VIEWED AS KEY IN PRESENT OBSTACLE

Committee of Experts Begins Work October 31; Sackett Leaves for U. S.

Geneva, Oct. 3 (A.P.).—The international economic conference will be held at London and will be a real world conference, to which Russia and all other nations will be invited, the organizing committee agreed today.

The American members of the committee, Norman H. Davis and Frederic M. Sackett, Ambassador to Berlin, both voted to have the meeting in London and to have it world wide. The decision in each case was unanimous.

British to Meet Expense.

The British promised to meet the extra expense involved in moving the conference secretariat from Geneva.

Supporters of the League of Nations were greatly encouraged by the invitation to the Soviet government. In their view, lack of cooperation between the United States and some other powers on the one hand and Russia on the other, constitutes one of the obstacles to the solution of outstanding interhational problems.

Begins Work October 31.

The committee of experts which will prepare the conference program will begin its work at Geneva October 31. Organizers said at present it was impossible to predict when their work would be sufficiently advanced for the date of the conference to be fixed.

Mr. Sackett left tonight for Cherbourg to embark on the Europa for New York.

Bonus Army Gathering For National Conclave

Uniontown, Pa., Oct. 3 (A.P.—Hitch-hiking and by automobile and truck, members of the Bonus Expeditionary Force were coming into Uniontown tonight from various parts of the country for their national convention. Sessions will be opened tomorrow in a boxing arena on the outskirts of the city.

Tonight some 200 men, about half of them delegates, slept in a warehouse. Carrying bedding and some provisions, the first delegations arrived from Augusta, Ga., and Savannah, Ga. Delegations also arrived from North Carolina, New Mexico, California, New York and Pennsylvania.

Judd to Weigh Report On Four in Massie Case

New York, Oct. 3 (A.P.).—Upon the report of a private detective agency, being studied here by Gov. Lawrence M. Judd of Hawaii and John C. Kelley, public prosecutor of Honolulu, will depend whether four Hawaiians accused of assaulting Mrs. Thomas H. Massie will be retried.

After a 2½-hour conference today Gov. Judd declined to disclose what transpired, but said additional conferences would be held. The governor declined to comment on published reports that the agency's report cast grave doubts on the guilt of the four surviving defendants.

Indictment of Insulls Will Be Asked Today

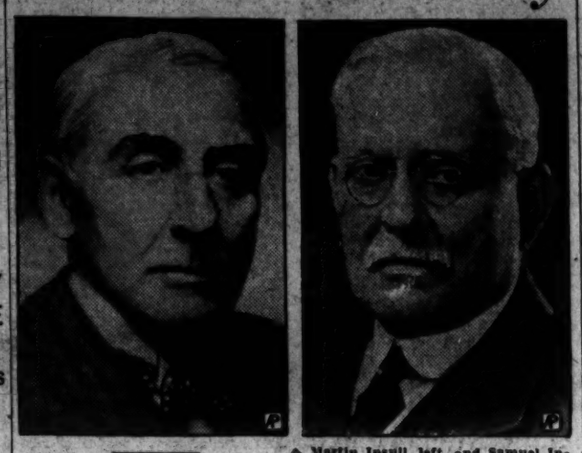

Martin Insull, left, and Samuel Insull, whose indictments on charges of embezzlement and larceny will be sought tomorrow in Chicago. Extradition proceedings may start immediately afterward.

$374,000 Illegal Gain Is Laid to Samuel, Sr., in Stock List.

Chicago, Oct. 3 (A.P.).—Indictment of Samuel and Martin Insull will be sought tomorrow before the county grand jury, State's Attorney John A. Swanson announced tonight.

The prosecutor added that if the indictments are voted, he would seek immediately to have the two men extradited, Samuel Insull from Paris, and his brother, Martin, from Ontario.

Swanson said he will allege embezzlement, larceny and larceny by bailee.

Announcement of the contemplated action came after the State's attorney had earlier made public an alleged transaction in which he charged Samuel Insull obtained $374,400 through improper appraisal of a block of stocks figuring in an exchange of securities. His statement follows:

"Tomorrow I shall present to the grand jury some of the matters already developed by my investigation into the Insull crash.

"I shall seek the immediate indictment of Samuel and Martin J. Insull.

"The Insulls have not replied to my telegrams and cables requesting their voluntary return.

"If these people who have caused

Continued on Page 4, Column 1.

PRESIDENT CHEERED BY PENNSYLVANIANS

Iowa Address Gets Final Touches as Train Speeds to Farm Belt.

On Board Presidential Special en Route to Des Moines, Oct. 3 (A.P.).—Spending part of his time at an improvised desk in his special car, President Hoover tonight was traveling across Pennsylvania and Ohio toward Des Moines, Iowa, where tomorrow he will deliver his first lengthy campaign address since accepting the renomination.

At Harrisburg, Pennsylvania's capital, the President and his party were applauded by persons gathered to greet them when they appeared on the rear platform during a five-minute stop of their train.

Photographers' flashlights boomed in the dusk, while Mr. Hoover stood for several minutes, hat in hand, smiling at the group on the station level. As the train started he reentered his car without speaking.

The crowd which greeted him comprised, for the most part, persons who had filtered to the tracks

Continued on Page 3, Column 2.

U. S. Warrants Out In Wardman Case

Chicago Company and Six Officials Named in Alleged Fraud.

Milwaukee, Oct. 3 (A.P.).—Federal warrants were issued here today for a Chicago company and six of its officials, charged with fraudulent use of the mails.

The warrants were issued as the result of true bills returned Friday by the grand jury investigating the sale to Wisconsin investors of $300,000 in bonds of the Wardman Real Estate Properties, Inc., owning several buildings in Washington, D. C. Halsey, Stuart & Co., Chicago, headed a syndicate which marketed the issues.

Three of the officials of the company named are in the Chicago office and three in the New York office, but the court ruled their names could not be made public until the men are arrested or surrender. The warrants will be sent to Federal marshals in New York and Chicago for service. E. J. Koelser, assistant Federal district attorney, said he had received word the officials plan to surrender this week.

'32 George Washington Jailed on Liquor Charge

The George Washington of 1732 made whisky and had a Bicentennial celebrated for him, but a modern George Washington who was accused of making whisky was thrown into the Marlboro Jail last night. The current George, who lives across the river from Mount Vernon, at Piscataway, Md., was arrested when police found a still near his home.

Prince Georges County police and Federal agents, none of them with a proper appreciation of the Bicentennial spirit, arrested George when they found a 400-gallon still a quarter of a mile from his home.

DAVIS CASE JUDGE GRANTS MISTRIAL

Alternate Juror Is Accused of Disparaging Remarks About Witnesses.

New York, Oct. 3 (A.P.).—Misconduct on the part of a juror brought Senator James J. Davis' trial to an abrupt end today and sent him home to Pennsylvania to campaign for reelection with a charge of lottery law violation still hanging over him. The retrial probably will not be held until after election day.

Federal Judge Frank J. Coleman declared a mistrial when Charles J. Margiotti, of defense counsel, disclosed that Henry J. Moore, juror No. 7, had complained to him that another juror made disparaging remarks about defense witnesses.

This juror, Abe H. Weintraub, an alternate, was exonerated by the judge after a brief hearing in the courtroom and Moore was ordered to appear in the judge's chambers tomorrow for further examination. Charles H. Tuttle, of defense counsel, told Moore he would intercede in his behalf.

The mistrial came on the eleventh day of the trial as the defense neared the close of its efforts to show that Senator Davis had no knowledge of alleged lotteries run in connection with the 1930 and 1931 charity balls of the Loyal Order of Moose, of which he is director general and pilgrim governor.

Judge Coleman opened court this

Continued on Page 3, Column 6.

Von Prittwitz Embarks For America on Europa

Bremen, Germany, Oct. 3 (A.P.).—Friedrich Wilhelm von Prittwitz und Gaffron, German Ambassador to the United States, sailed today for America on the liner Europa. Frederick M. Sackett, American Ambassador to Germany, and former Mayor Walker of New York are expected to board the liner at Cherbourg tomorrow.

Serge Rachmaninoff, noted composer, was also a passenger.

25 Fighting Fire In Forest Missing

Damage to Timber Placed at $1,000,000 in Uncontrolled Oregon Blaze.

Cochran, Oreg., Oct. 3 (U.P.).—Twenty-five fire fighters were reported missing tonight after the worst coast range forest fire in years had swept out of control to advance more than 6 miles in a few hours.

Timber damage was estimated at $1,000,000 with the fire still raging uncontrolled.

Twenty-five of the 300 fire fighters, ordered in when the flames became impossible to check, tonight had been unaccounted for. They were believed partially or completely surrounded by flames near the head of Gales Creek, on the west side of the divide. They may be able to escape by following an easterly route.

The fire moved 12 miles, over thousands of acres of logged land and green timber, since last night. Flames had crowned and were "exploding" in the great fire as the fire reached headwaters of the Salmonberry and Nehalem rivers.

Mexican Chamber Urges Ouster of Papal Delegate

Resolution Sent to President Calls Archbishop "Pernicious Foreigner;" Recent Encyclical Considered "Insolent and Defiant."

Mexico City, Oct. 3 (A.P.).—The chamber of deputies tonight approved a resolution to send a commission to President Abelardo Rodriguez with a request that Archbishop Leopoldo Ruiz y Flores, papal delegate, be expelled from Mexico as a "pernicious foreigner."

The archbishop is a native citizen of Mexico, but deputies alleged he had lost his citizenship by serving a foreign government, and the reference was to the vatican.

The resolution was adopted after an animated discussion of last week's papal encyclical reiterating the intention of the church to accept under protest laws dealing with the Catholic Church.

The resolution was approved by acclamation. It follows:

"The undersigned deputies of the federal congress have seen with displeasure the bad faith shown in the very rude, unjustified attack that the government of the papal state has directed against us in the papal encyclical which is under discussion here.

"Apparent to all true revolutionaries of vision, although disguised, is the bad design of the Roman clergy that pretends vainly to draw upon our government the fury of the foreign public, which is wrongly informed by the news the same Vatican furnishes.

"This attitude of a foreign entity constitutes a frank hostility and taking into account that there resides in this city against all our legal dispositions, a representative of the Pope, who is called the apostolic delegate, who has to answer for his conduct above referred to, and inasmuch as it can be proved that he has been violating the religious laws of this country, we request the appointment of a commission to go to

Continued on Page 2, Column 7.

CABINET ASKED TO RECOMMEND AIDS TO SAVING

Senator Jones Requests Data for Further Economies.

SPECIAL COMMITTEE SETS OCT. 15 LIMIT

Chance Seen for Employes to Suggest Corrections of Unfair Slashing.

By ROBERT C. ALBRIGHT.

Heads of Government executive agencies yesterday were given until October 15 to suggest modifications in last session's far-reaching economy legislation, or to propose added economies.

The two alternatives were laid before departmental officials in a letter from Senator Wesley L. Jones, chairman of the Senate appropriations committee and head of the special bipartisan economy committee of six senators.

Every Cabinet member was called on to submit, not later than the deadline set, recommendations covering the whole field of governmental retrenchment. A copy of the Senate resolution calling the special committee into being accompanied each letter.

Chance for Employes.

The "invitation," carefully worded, affords Government workers, through their department heads, a first opportunity to seek correction of the more rigorous provisions of the economy bill—provisions in some cases so severe, as to nearly defeat the whole body of economy legislation.

At the same time yesterday's request opens the door for additional curtailments, still possible through reduced appropriations, consolidations and elimination of overlappings. Department heads have devoted the entire summer to a study of these possibilities. In most instances they will be able to report to the Jones committee before the date set.

Senator Jones' letter dispatched

Continued on Page 3, Column 5.

Fake U. S. Passport Plant Raided in Italy

Naples, Italy, Oct. 3 (A.P.).—Discovery of an American passport "mill" in which passports were forged on a fairly large scale was reported today by the police after several months of investigation.

A government inspector found men at work on a reproduction of the American Government seal. There were also 55 new blank passports bearing the forged signature of Secretary of State Stimson, and thirty-odd passports on which the men were changing dates and names. Two Italians were arrested, but their names were not disclosed.

More Than 500 Hunt For Slayer of Sheriff

Rushville, Ind., Oct. 3 (A.P.).—More than 500 Rush County citizens and all available peace officers formed posses to search for the slayer of Sheriff Ray Compton, 41, after he had been mortally wounded while making a liquor search today.

Compton was shot in the right jaw by a man who opened the front door of a house southwest of here when the sheriff and two deputies went there with a warrant to search for liquor.

Nomura Visit To U. S. Is Off; Hurt Blamed

Underwood & Underwood.
ADMIRAL NOMURA.

(Associated Press.)

The Japanese government advised its Washington embassy yesterday that Admiral Kichisaburro Nomura will not visit the United States on a good-will mission, as had been planned, because of an injured eye which requires constant treatment.

Admiral Nomura commanded the Japanese forces in the fighting at Shanghai early this year and suffered the injury in a bomb explosion there in April.

It was announced in Tokyo on August 28 that Admiral Nomura would come to this country to visit his friends among American naval officers and interpret the Japanese point of view on the Manchurian situation to the American public.

Later dispatches from Tokyo indicated that the plan might be abandoned as some officials felt Americans would misinterpret the sending of a naval officer at a time when there is criticism of Japan's policy in Manchuria.

NEW YORK EXPECTED TO SELECT DONOVAN

Davison Seen as Running Mate on G. O. P. Gubernatorial Ticket.

Buffalo, N. Y., Oct. 3 (A.P.).—A complete State ticket, headed by Col. William J. Donovan, was reported to have been agreed upon at a conference of party leaders at the Republican State convention tonight.

Buffalo, N. Y., Oct. 3 (A.P.).—In an atmosphere as peaceful and harmonious as that of the Indian summer weather outside the auditorium, the Republican State convention opened today to adopt its platform and pick its candidates for governor, lieutenant governor and other State offices.

There was not a row in sight—and apparently not even a polite argument—as the vice chairman of the State committee, Miss Sarah Schuyler Butler, daughter of President Nicholas Murray Butler of Columbia University, vigorously thumped the speakers' stand with a big gavel and brought the delegates, quietly chatting in little groups about the big auditorium, to order.

Nobody, apparently, had any doubt that the Republican candidate for Governor of New York would be Col. William J. Donovan, of Buffalo and

Continued on Page 2, Column 5.

Fingerprints of Marcher Link Him as Navy Deserter

Self-Styled Amnesia Victim, Stranded in Charlotte, N. C., Claims Record of Ace Flier in Lafayette Escadrille; "If I Am Not, Who Am I?" He Asks.

Charlotte, N. C., Oct. 3 (A.P.).—Fingerprint evidence tonight apparently dimmed a stranded bonus marcher's prospects for establishing himself as Arthur Courtney Campbell, jr., Evanston, Ill., youth, who, according to war records, was killed in aerial combat with German opponents.

The former bonus marcher, who professes to be a victim of amnesia, submitted to fingerprinting Saturday. The prints were sent by air mail to the Department of Justice at Washington.

Today E. E. Conroy, a special agent for the department, said he had been informed by his chief, J. Edgar Hoover, by telephone that the fingerprints tallied with those of Clarence Stephen Wendler, of Richmond, Va., listed as a deserter from the United States Navy.

Informed of this report, the unidentified man replied it failed to touch any responsive chord in his memory.

Campbell, as he insists his name is to the best of his memory, arrived in Charlotte about three months ago with a group of bonus marchers, bound for Washington. He injured an ankle and was left behind when his comrades continued their trek.

To J. C. Warren, local business man who befriended him, he said he believed he was Arthur Courtney Campbell, and that as a member of the Lafayette Escadrille, he shot down 36 enemy airmen and rose to the rank of captain, before being shot down himself.

He suffered a lapse of memory, he said, and claimed to have practically no recollection of his past up to about 1930. Since that time, he added, he had been trying to find out who he was.

Publication of his story aroused

Continued on Page 3, Column 2.

WIDE APPROVAL IS FORECAST ON LYTTON REPORT

Japan's Threat to Quit League Discounted in Informed Circles.

NIPPON'S ECONOMIC ISOLATION IS CITED

Kellogg-Briand Pact Under Test; Stimson Withholds Comment.

By LAWRENCE SULLIVAN.

Although the Lytton report on Manchuria was cordially received yesterday in all of the principal capitals of the world save Tokyo, official comment was withheld both at home and abroad pending careful study of the voluminous document. Meanwhile, informal comment in diplomatic circles here forecast world-wide popular support for the suggested program of legal settlement when the report is taken up by the council of the League of Nations November 14.

Likewise, the semiofficial threat emanating from the Japanese foreign office, hinting Nippon's withdrawal from the league, were heavily discounted in informed circles.

No nation thus indicted by the united opinion of the world for flagrant acts of international anarchy, runs this view, can fail to respond to a summons to the conference table.

Many Points Sustained.

Particularly does this hold in the present case, in which many of the fundamental points of the Japanese position are sustained by the findings of the neutral commission of inquiry.

But even more important than the immediate problem in Manchuria, many diplomatic observers hold, is the parental test which the report affords as to the practical value of the laboriously reared peace machinery embodied in the league covenant and the Kellogg-Briand pact outlawing war as an instrument of national policy.

Already these instrumentalities of international collaboration have been flouted by the new Japanese policy in Manchuria. If the authority of international law can not be asserted in Manchuria then the theory of the league falls and the world reverts to 1870, with each nation becoming a law unto itself—limited only by the authority of the once respectable axiom that "might makes right."

Economic Isolation Cited.

As revealed yesterday in the comment of several members of the Washington Diplomatic Corps who have watched Manchuria studiously for many months, it is the almost unanimous opinion in informed quarters that even the existing giddy administration in Tokyo will not invite such developments. They point to the drastic decline of Japanese securities on both the London and New York exchanges yesterday as a hint of the complete economic isolation of Japan should her diplomatic course lead to her ejection from the lawful society of nations.

No power has ricked such consequences since Germany defied the sentiment of the world with her policy of unrestricted submarine warfare in 1917.

Comment on Jingoism.

"Times have changed since 1917, no doubt," one astute diplomat observed informally yesterday, "but they certainly have not changed in favor of truculent and insolent jingoism."

Support of this view was found in the fact that although unofficial comment from Tokyo yesterday was voluminous, there was a notable absence of official reaction to the Lytton report. The strong language of the war office spokesman long since

Continued on Page 8, Column 1.

Summary of Inside Pages

Pages.
2—Iowa Prepares Hoover Reception.
G.O.P. Drive Club Meets Tonight.
Curtis Says Farm Relief Not New.
Legion Situation Puzzles German
3—Mills Asks Roosevelt's Stand.
New Government in Chile.
4—Brazilian Civil War Over.
Far East Church Work Topic.
The Business Upturn.
5—Appalachian Coals Held Trust.
George Hawxhurst Rites Today.
WMAL Asks Greater Power.
6—Editorials.
7—Society.
8—The Post Comics.
Radio Programs.
9—Better Power Regulation Urged.
Women's Features.
10—News of the Suburbs.
About the Showshops.
11, 12—Sports.
13, 14—Financial News.
15—Classified Advertisements.
16—President Greets Safety Congress.
Architect Tells Year's Work.
Many Absentee Voters Register.

IOWANS ARE DIVIDED IN PLACING LOYALTY

Confidence of Business Men Vies With Unrest Spirit of Agriculturists.

Des Moines, Iowa, Oct. 3 (U.P.).—The American farmer, embattled by circumstance, wavered between loyalty to Herbert Hoover, a native son, and revolt against an economic lot tonight on the eve of a visit by the President.

Here in the focal center of the farm strike, in what had been called "the most American" of the States, where the song about tall corn is a sort of a second national anthem, where blood has been shed in battles between striking farmers and officers, where the backbone of the Nation is declared by many to be bending—Herbert Hoover returns to his home folks to make a bid for reelection in an appeal to the agricultural vote.

Omens of both good and ill were in the air. Several thousand of the farmers who have gone on the first farm strike in American history plan to parade in protest tomorrow a few hours before Hoover's special train from the East is due at the Eighteenth Street Station in East Des Moines at 3:45 p. m.

Chill Rain Falls.

A slow, chill rain fell all day from hazy skies, sopping the flags, bunting and posters erected along the 4-mile line of march that the President will follow, guarded by the usual contingent of Secret Service men and 140 members of the Des Moines police and fire departments.

According to advance notices, 1,500 members of the American Legion will form a guard of honor. Members of Des Moines posts characterized the reports as "political propaganda," and predicted only a few legionnaires would be in the line of march and that they would be in civilian clothes.

"We do not anticipate any disorder at the farmers' demonstration," said Milo Reno, leader of the farm strike.

Conflicting Claims.

But the conjecture was widespread. In casual groups huddled under some awning to escape the rain, in hotel lobbies, in barbers' chairs, across lunch counters, in taxicabs, people ceased talking about the world series and turned to discussion of President Hoover's visit, the farmers' parade and the possible eventualities.

"Hoover won't win a single extra vote," Reno declared. The farmers, generally, echoed that belief. But business men were not so sure. A purchase in a men's clothing store on Locust street led to the proprietor's comment:

"This is Hoover's home State and the majority of Iowans are for him. He is a business man. The depression wasn't his fault. The sooner the farmers realize that, the better off they'll be."

Unrest Is Ignored.

Those in charge of arrangements for the welcome to the presidential party ignored the undercurrent of unrest. They planned to accommodate one of the biggest crowds this city has ever known. Every vacant lot adjacent to the downtown section or to the parade route has been rented for automobile parking space.

Republican leaders from all over the State were here. The line-up of the parade includes ranking officers from the Army post at Fort Des Moines, seventeen bands, a bugle corps, State and civic officials and the city's leading citizens.

All tickets for the Coliseum, where the President will make his principal address, have been distributed. The overflow crowd will listen over loudspeakers in the Shrine Auditorium and at the State Capitol.

After the parade the President and Mrs. Hoover will go to the home of Gov. and Mrs. Dan W. Turner of Iowa for dinner. They plan to leave about 11 p. m.

Mississippi's Vote Case Is Advanced

Supreme Court Will Hear Debating on Redistricting Law Oct. 12.

(Associated Press.)

At the urgent plea of Mississippi's attorney general the Supreme Court yesterday advanced to October 12 its hearing of the State's appeal upholding the validity of its new redistricting law.

The hearing date was set to give the court a chance to decide on or before October 22 whether the act of the State Legislature, under which Mississippi's former eight districts were reformed into seven, is constitutional. If it is not, congressional candidates probably will be elected from the State at large.

A three-judge Federal court held the Legislature had failed to divide the 2,009,821 inhabitants into seven compact districts with contiguous territory, as required by Federal law and that the act was invalid. Despite the court's action, a Democratic primary was held in the districts. All the State's representatives who were candidates for reelection participated save Representative Collier, chairman of the House appropriations committee, who expressed a belief that the primary was illegal and asked that his name be removed from the ballots.

Missourian Scores G.O.P. Wet Plank

Tenets Termed at Home in Brewery Vats and Dry Headquarters.

Newark, N. J., Oct. 3 (A.P.).—The Republican prohibition tenets, said James A. Reed tonight, are "as much at home in the vats of the brewery as in the headquarters of the Antisaloon League."

In a radio address devoted solely to the prohibition issue and made public in advance by the Democratic national committee, the former senator from Missouri said:

"The Republican platform proposes to perpetuate national prohibition and make it worse than it is now. The Democratic platform proposes to get rid of national prohibition. The Republicans refuse to allow the people the chance to even vote for the repeal of the eighteenth amendment. The Democrats guarantee the right of such a vote. The Republican platform pledges the continued enforcement of the Volstead act. The Democratic platform proposes immediate relief from the most monstrous provisions of that law."

HOOVER-CURTIS CLUB LEADERS

Post Staff Photo.

Group captains of the women's division of the Hoover-Curtis Club who met yesterday at their headquarters in the Willard Hotel to report progress made in their campaign for the reelection of the Republican ticket. Left to right, seated—Mrs. Harry Hull, Mrs. W. W. Husband, Mrs. Henry K. Daugherty (chairman), Mrs. Theodore T. Joslin and Mrs. Walter H. Newton. Standing—Mrs. French Strother, Mrs. Henry Albers, Mrs. Samuel Kimberling, Mrs. Charles Alger, Mrs. Virgil Miller, Mrs. L. J. Pettijohn, Mrs. T. Kinsey Carpenter, Mrs. Robert J. Bates and Mrs. John W. Firzzell.

CURTIS CITES YEARS OF G. O. P. FARM AID

Kansas City Told Relief Acts Have Been Debated Since 1893.

Kansas City, Oct. 3 (A.P.).—Vice President Curtis, in a campaign speech tonight, harked back to the work of the Sixty-seventh Congress as proof that the Republican party has always worked for farm relief.

In a manuscript of his address given out in advance by the Republican national committee, Mr. Curtis declared:

"Our party can not be charged with having neglected the question (farm relief), because since March 4, 1921, it has enacted into law various measures intended to solve the problem. These acts were not only supported by the various farm organizations, but many of them were proposed by such organizations.

"I have not commented upon Gov. Roosevelt's farm relief plan because he has submitted none. He refers to several plans that have been discussed for years and then leaves them for further discussion."

Decades of Debates.

The speaker, in pointing out that the farm relief problem has been present many years, said "it has been subject of the most important debates in Congress since I entered that body in 1893.

"During the World War, farmers were urged to plant and grow more crops, were asked to purchase more stock," he said. "This they did, and because of the war policies they were hit harder than any other industry when legislation was pending * * *

"In 1920, because of the low rates of duties on agricultural products contained in the Underwood-Simmons act, there was imported into this country agricultural products of the value, in round numbers of $3,000,000,000. This, of course, started a movement for an emergency tariff act on agricultural products.

Relief Voted in 1920.

"I am sure that the farmers and stockmen have not forgotten that in 1920 they asked for and were entitled to an emergency tariff on farm products. Such a measure was passed by a Republican House and a Republican Senate.

"The vote in the House, December 2, 1920, was 179 Republicans and 16 Democrats for the measure, and 7 Republicans and 78 Democrats against it.

"In the Senate, the vote was 34 Republicans and 9 Democrats for the measure, and 4 Republicans and 26 Democrats against it. After passage, the bill was vetoed by President Wilson. It was one of his last vetoes and word of it was sent to the House March 4, 1921."

War Finance Measure.

A bill providing for extension of the War Finance Corporation also was passed in the same Congress, Mr. Curtis said, but vetoed by the President. Later, President Harding summoned a special session of Congress, he continued, and it reapproved the measures vetoed by President Wilson.

"Many letters and reports of the American Farm Bureau approving our farm relief legislation," he said, "are sufficient answers to the complaint of Gov. Roosevelt as to the manner in which the tariff rates on farm products were placed in the tariff acts in 1922 and 1930.

Out of 31 leading products of agriculture, our Democratic friends fixed a low duty on only eight of them and put all the others on the free list, while Republicans, in the act of 1930, placed a duty on each and every one of the 31 products."

MARCHER BELIEVED DESERTER OF NAVY

Continued from Page 1.

widespread interest. War companions of Andrew Courtney Campbell, jr., immediately got in touch with Charlotte sources of information, as did relatives of the Illinois flier.

The father of the young aviator communicated with officials here. At first he indicated he was certain his son was shot down in combat and his body later interred in Paris with other members of the Escadrille. Later there were indications he had begun to entertain a spark of hope that perhaps the official records were in error.

Campbell at no time has asserted he was the war-time flier.

"If I am not, who am I?" was his attitude.

Conroy said he had been advised by Director Hoover:

"That transmittal of the fingerprint card of A. C. Campbell in the Navy Department has found that his fingerprints are identical with Clarence Stephen Wendler, an apprentice seaman, who enlisted on January 17, 1919, at Richmond, Va., and deserted on January 5, 1920. The Navy Department does not want him at the present time. At the time of his enlistment he gave as his next of kin Paul F. Wendler, father, 1509 Barton street, Richmond, Va."

Low Price Farm Stuff Sells High as Breakfast

Des Moines, Iowa, Oct. 3 (U.P.). A farmer who receives 20 cents a dozen for eggs at the Des Moines market and 3½ cents a pound for his hogs pays 35 cents at a typical restaurant here for two eggs, three slices of bacon and some toast and coffee.

For a handful of the corn he sells at country elevators at 17 cents a bushel, made into flakes and covered with cream, he pays 15 cents. The milk from which the cream is skimmed, the farmer hauls to town for 3 cents a quart in 100-pound lots. If he buys a quart of the milk at a store, he pays 10 cents. For cream he pays 14½ cents for a half pint.

U.S. IN QUARTER HAS 400-MILLION DEFICIT

$437,151,000 Is Collected and $839,098,000 Is Spent in Period.

(Associated Press.)

The Government ended the first quarter of its 1933 fiscal year with a deficit of $401,947,000, having spent $839,098,000 and collected $437,151,000.

The only increase in any bracket of taxes was shown in miscellaneous internal revenue, where the first return from the $1,000,000,000 tax bill made the total $169,727,977, compared with $143,099,841 in the first quarter of last year.

Income taxes dropped from $313,837,120 in the first quarter of last year to $174,140,500 and customs duties declined from $108,219,949 to $68,927,329.

General expenditures, through operations of the economy act, declined from $739,761,485 in the first quarter of last year to $595,832,022.

The gross public debt on September 30 amounted to $20,611,241,804, as compared with $20,067,179,521 on August 31 and $17,320,606,657 on September 30, 1931.

The statement showed that national banks had availed themselves of the privileges under the home loan banking law to use Government bonds bearing not more than 3½ per cent interest to back currency to the extent of $113,000,000.

When the law became effective July 21 there was in circulation $701,000,000 of national bank notes. The Treasury statement for September 30 showed such circulation had increased to $814,829,000.

The statement showed that in the three months of the fiscal year the Treasury had sold $2,778,570,264 of securities and had retired $1,654,330,903.

Shot Strikes Youth In Mine War Area

Victim Seriously Wounded by Bullet Fired as He Leaves Auto.

Canton, Ill., Oct. 3 (A.P.).—Robert Pollitt, about 20, a miner employed at the Pschirrer and Clearview Mines, was shot and dangerously wounded as he stepped from his automobile tonight. His wife, with him, in the car, was uninjuried. County authorities said they believed the miners' wage dispute was the cause of the shooting.

Several shots were fired by occupants of an automobile. One bullet struck Pollitt below the shoulder and passed through his body.

The Pschirrer and Clearview Mines, nonunion, were the scene of a riot between strikers and workers Saturday. Six men were injured. The disturbance resulted when strikers sought to prevent the men from working under a $5 daily wage scale. A similar rate of pay has been approved by the United Mine Workers Union but the scale is opposed by the newly formed Progressive Miners Union. Tonight Sheriff C. C. Prickett dispatched a request to Gov. Louis Emmerson for a detail of National Guardsmen to maintain order in the area.

Seabury May Turn to Subways.

New York, Oct 3 (A.P.).—Samuel Seabury, whose activities as counsel to a special legislative investigating committee led to Mayor James J. Walker's resignation under fire, may turn his attention next to a subway receivership. Federal Judge Martin T. Manton said today he would ask Seabury to delve into questions arising out of the receivership of the Interborough and Manhattan Transit lines.

LEGION POLICY HELD PUZZLE TO GERMANS

Carnegie Endowment Chief Scores Bonus Pressure on Congress.

The American Legion, through its political attack on Congress because of failure to pay the soldiers' bonus, has done more to discredit American patriotism in the eyes of the world than any other single agency, Dr. Henry S. Pritchett, trustee of the Carnegie Endowment for International Peace, declared yesterday on his return here from Europe with Dr. James Brown Scott, secretary of the endowment.

Speaking specifically of the German people, Dr. Pritchett said they find it difficult to understand a situation in which former soldiers, through their organizations, are demanding that the veterans be considered a privileged class and that billions of dollarse of the people's money be handed over to men "the great majority of whom never saw a battle."

Dr. Pritchett reported that on the other hand the success of the bonus lobby with "weak-kneed congressmen has called forth from certain quarters a demand that the German constitution be so amended that the German voter can get on his congressman's trail and extort special favors for himself or his district."

Dr. Pritchett observed that "it will be interesting to see whether, if the German constitution is amended, it will accept the good or the weak points of our constitutional practice."

Dr. Pritchett pointed out that no group of the German people have responded more patriotically to the service of their country than the veterans of the great war.

The endowment trustee said that although Germany herself has a fairly high tariff the German critics of the United States attribute much of our distress to the effects of an unwise tariff policy, "in large measure brought about by political trading in Congress."

Dr. Scott reported that "everywhere there are alarming accounts that war may break out for this or that reason. The nations, apparently fearing the war, are nevertheless unwilling to be a party to its beginning," he said. "It is the younger generation that does not know war and does not feel the sense of responsibility. The great aim of the peace movement is and must be to appeal to the younger people growing up in favor of peaceful settlement, without recourse to arms. Limitation in armament is thought to be a great step that way."

New Officers Elected At Barristers' Session

Four new officers were elected at the annual meeting of the Barristers last night at the Cosmos Club. They are: Harry A. Grant, president; South Trimble, jr., vice president; Joseph C. McGarraghy, secretary and Andrew M. Hood, treasurer.

Several reforms were advocated at the meeting, among which were new laws governing the practicing of law by the large corporation and a change in the rule of suits to permit the filing of one suit instead of a number of suits in the case of a number of persons in one family.

G. O. P. DRIVE CLUB WILL MEET TONIGHT

Judge Ira E. Robinson and C. B. Rugg Will Be Principal Speakers.

The Hoover and Curtis Campaign Club of Washington will hold its first general meeting tonight in the auditorium of the National Capital Republican Club, Sixteenth street and Scott Circle northwest. Members are requested to be present and to bring their friends.

Charles B. Rugg, Assistant United States Attorney General, and Judge Ira E. Robinson, of West Virginia, former chairman of the Radio Commission, will be principal speakers.

According to E. F. Colladay, Republican national committeeman and president of the club, the affair will take the aspect of an old-fashioned campaign rally, with speeches outlining the issues of the campaign and excellent entertainment features to enliven the evening.

Because the meeting will be held at the same time President Hoover delivers his address at Des Moines, Iowa, a radio receiving set has been installed so that club members will not be forced to miss the speech by attendance at the meeting.

Mr. Colladay said: "Although the club will be addressed by two excellent speakers, we realize that none of our members will wish to miss the inspiration of President Hoover's speech."

Mr. Colladay will preside over the meeting and will be assisted by Mrs. Virginia White Speel, national committeewoman and vice president of the club; G. R. Manchester, secretary; Ord Preston, treasurer; C. J. Waters, chairman of the membership committee, and Mrs. Harry K. Daugherty, chairman of the women's devision. These officers will also make reports on their activities and plans will be laid for future campaign events.

Miners of West Virginia May Join "Progressives"

Gillespie, Ill., Oct. 3 (A.P.).—Arthur Hughes, publicity manager for the newly formed Progressive Miners Union, said a delegation of five miners from West Virginia attended the opening session of the organization's constitutional convention today and that West Virginia miners were contemplating joining the new union.

Hughes said the delegation was sent here to observe the proceedings and report back to the West Virginia local unions. The Progressive Union formed in Illinois several weeks ago in opposition to the United Mine Workers, is seeking adoption of a $6.10 wage scale instead of the $5 wage approved by officials of the United Mine Workers.

NEW YORK EXPECTED TO SELECT DONOVAN

Continued From Page 1.

New York City—"Wild Bill Donovan, of the Fighting Sixty-ninth."

Less than a month ago things looked different. William L. Ward and his Westchester County organization, failing to heed the request of W. Kingsland Macy, State chairman, that delegates refrain from pledging themselves to any candidate before the convention, had indorsed Col. Donovan. A few days ago, however, the State chairman publicly withdrew his opposition with the remark that the majority of the delegates apparently favored Col. Donovan.

There was little doubt today, either, that F. Trubee Davison, Assistant Secretary of War, would be Col. Donovan's running mate. Mr. Davison, who had been a strong candidate for the gubernatorial nomination, withdrew yesterday in favor of Col. Donovan, who received today the additional support of George U. Harvey, borough president of Queens. Harvey telegraphed the colonel he had instructed his delegates to vote for Donovan.

The chances of Mr. Davison's being drafted for the nomination for lieutenant governor were increased today by the withdrawal of the candidacy for attorney general of James L. Dowsey, also of Nassau County. When Mr. Davison withdrew yesterday he asked the delegates to support Mr. Dowsey. With Mr. Dowsey in the race for the attorney general's job, there might have been some question about nominating another Nassau County man for the ticket.

Sister of "T. R." Named Elector by Republicans

Buffalo, N. Y., Oct. 3 (A.P.).—Mrs. Corinne Roosevelt Robinson, sister of the late Theodore Roosevelt and aunt of Mrs. Franklin D. Roosevelt, wife of the Democratic candidate for President, was named a presidential elector at large for New York State at the Republican State convention here tonight.

First Lady Looks Forward To Meeting Iowa Friends

Will Bid for Votes of Farmers' Wives, While President Seeks to Line Up Men on Trip Into State Where Both Were Born.

On board presidential special, Oct. 3 (A.P.).—Mrs. Herbert Hoover, in her role of helpmate to her husband, is going into Iowa, her home State, as well as his, to bid for the vote of the farmer's wife as well as the vote of the farmer.

Three years and a half she has spent in the White House since she visited Iowa in one of the important Hoover appearances of the 1928 campaign, and Iowa again is a point in the struggle which will decide her tenure as White House mistress as well as her husband's as President.

Tomorrow's program in Des Moines will find her more to the political fore then she was in 1928. Not only does the schedule call for her to appear with the President in street parade and mass meetings, but also to meet with Iowa women while her husband is attending a reception planned by Iowa editors.

Four years ago, on "Hoover Day in West Branch," Mrs. Hoover devoted a great deal of her time to quiet family visiting, and was in the presidential car, down on the railroad tracks, having a chat with Mrs. George Hoover while the President talked to the Iowa newspapermen in the West Branch High School.

To groups of Iowa women in times past, Mrs. Hoover has several times made homey talks, telling of her childhood love of the old rail fences, the fishing streams, and furrowed corn fields.

Since many of her relatives and old friends, coming in special trains from Waterloo, her birthplace, and West Branch, the President's, will be there to greet her, it was thought likely she might make informal remarks some time during the Des Moines visit, although she seldom speaks in public.

Mrs. Dan Turner, wife of the Governor of Iowa, in whose home President and Mrs. Hoover will be dinner guests, was also to be hostess at whatever strictly "woman affairs" may be held for Mrs. Hoover. The final schedule of the President's wife will depend upon the completed schedule of Mrs. Turner when the official Iowa party boards the President's train tomorrow.

However, the women's reception was tentatively set to follow the President's speech at the Coliseum, and his appearances at Shrine Temple and Capitol Grounds.

From the train's interior, Mrs. Hoover waved through observation windows to the station crowd at Harrisburg, while her husband was being photographed on the rear platform.

JAHNCKE COMPARES HOOVER TO LINCOLN

Says Period Today as Trying as 1864; Raps Garner as Treasury Watchdog.

Lawrence, Kans., Oct. 3 (A.P.).—Ernest Lee Jahncke, Assistant Secretary of the Navy, said in an address tonight that, like Abraham Lincoln in 1864, Herbert Hoover today is the man needed to lead the Nation to better times.

"Then, as now, we were at the crossroads," Jahncke said. "A great Republican President had just guided the country through a war. His political enemies maliciously charged him with every crime up to and including treason.

"We are now emerging from another period of war—economic war. Our people have suffered and now, as in 1864, through the efforts of the administration, the dawn of better times is becoming brighter.

"A reconstruction period lies before us today, even as it did in '64. At that time, President Lincon was utilizing every ounce of his strength; at present Herbert Hoover is laboring with all his tremendous energy to finish what he has begun—our economic rehabilitation."

Jahncke said the task will have been completed within four years if Herbert Hoover is given the opportunity to continue, and warned that "political disturbances might cause a relapse."

Assailing the Democratic campaign, Jahncke said the opposition party's campaign text book attempts to "exploit discontent, offers no constructive Democratic plan, and contains misstatements."

Discussing a reference in the book to John N. Garner, as "the watchdog of the Treasury," Jahncke said: "Garner was the Democratic watchdog who held the lantern for other Democratic looters in the recent House of Representatives while they appropriated $4,000,000,000 worth of the taxpayers' money."

Jahncke said the Democrats have "ignored the vast reconstruction program which President Hoover created," and called upon Democratic party leaders to admit the Smoot-Hawley tariff bill could not have been passed without Democratic votes in Congress.

ROOSEVELT INVITED TO TALK AT ALBANY

Continued From Page 1.

left the convention hall for more debates.

But all the preliminaries were over and the stage was set for what may be a dramatic session tomorrow. A vigorous platform, pledging "loyalty to, and support of," Gov. Roosevelt and Speaker Garner, was adopted. All the scheduled addresses but the governor's were heard. Routine business was out of the way.

Interest centered in whether New York's "Happy Warrior" would join hands publicly tomorrow with his old friend Roosevelt, to fight for Lehman. Neither attended today's two sessions. Both remained secluded, as did Lehman. If they meet tomorrow it will be the first time since their convention battle at Chicago for the presidential nomination.

Only a last minute agreement of Tammany to support Lehman can prevent fireworks tomorrow, it was agreed. But Lehman's supporters left the armory claiming to be confident.

Police estimated the afternoon attendance at 6,000 and the evening throng at nearly the 8,000 capacity. That many voices joined frequent spontaneous demonstrations of cheering, whistling and shouting greeted speakers, frequent references to Roosevelt.

Claims of a landslide victor for the National ticket started the band playing and let loose more outbursts.

Smith, who at five other State conventions has been the choice of the delegates, also came in for generous demonstrations.

T. Arthur Hendricks, of Watertown, was elected permanent chairman to succeed the temporary presiding officer, U. S. Senator Robert F. Wagner.

The delegates applauded when Hendricks remarked: "I am confident that this convention will nominate a ticket that will be overwhelmingly elected on November 8 and that our next President will be the great leader of progressive thought in our own country, our own Gov. Franklin D. Roosevelt."

Hendricks, a delegate to the Chicago national convention, voted for Alfred E. Smith.

6,000 Give Ovation.

During the afternoon session one of Tammany's most conspicuous members, Senator Wagner, brought thousands of delegates and spectators to their feet when he shouted in the course of a fiery keynote speech:

"We pledge ourselves and the nominees of this convention to continue the fight we have waged behind a leader to whom Government is not a mechanical process, but a system of cooperation to further the advancement of humanity."

Such a quality of leadership, he added, "we shall have when Franklin D. Roosevelt is elected President of the United States."

A blaring brass band burst in "Happy Days Are Here Again."

The convention crowd—6,000 persons, police said—jumped to their feet. Hats were thrown into the air as the vast flag-bedecked armory echoed with cheers and applause.

Wagner's 45-minute talk was punctuated with frequent applause. He launched immediately into what he called an indictment of the Hoover administration.

Hand-clapping came when he declared the President's record "shows that he is willing to use 'the tariff laws of the United States to pay the political debts of the Republican party without regard to the havoc he plays with the livelihood of the American family."

"Despair of 1930."

The senator in a powerful voice said the Democrats were asking the country to "abandon the apathy of 1924, the complacency of 1928, the despair of 1930."

"American people," he continued, "will never again accept as gold the brass that was sold to them in 1928."

The crowd thundered its applause when he came to prohibition and said:

"The Republican leadership can not be trusted with prohibition."

At every mention of the Democrats' plank for modification of the Volstead act and repeal of the eighteenth amendment applause broke out.

Railroad Man Dead at 83.

Denver, Oct. 3 (A.P.).—John Brodhead, 83, veteran New York and Pennsylvania railroad man, died here today after a paralytic stroke.

Hickey-Freeman CUSTOMIZED CLOTHES

VALUE RECEIVED

When men are forced to buy fewer clothes they turn to quality products to assure themselves of full value received for every dollar spent. You can not buy finer quality clothes than our Hickey-Freeman suits.

$45 to $75

Goldheim's

Apparel for Gentlemen...Established 1876

1409 H STREET, N.W. NATIONAL 1409

ADM. BYRD BEGINS TOUR AGAINST BONUS

Privileged Minorities Called Menace to Economic System.

New York, Oct. 3 (A.P.).—Rear Admiral Richard E. Byrd delivered denunciation of the bonus payment proposal today before setting out for Baltimore on the first leg of an airplane tour sponsored by the National Economy League.

"Appropriations for specially privileged minorities saturate our whole governmental system," he said in an address before the Advertising Club of New York. "The great majority pay without voice taxes that are imposed by small groups and privileged sections. It is the minorities who have representation.

"These laws for the special few have crept into our system unawares until now it takes $15,000,000,000, the earnings from the labor of our whole 120,000,000 people for over three months of each year, to pay the tax bill. Should our citizens realize this startling fact there would be no necessity for any economy organization.

Denounces Servitude.

"For the first time since 1776 there is need for a strong declaration of independence to break the servitude to organized minorities of the great majority of our people. The only way to accomplish this is for the great majority also to organize, for masses of people can not act in unison without organizing."

Addressing "those veterans who have so bitterly attacked this league by abusing and discrediting its leaders," Admiral Byrd said the organization was formed by veterans and that two of the officers, Granville Clark and Archibald Roosevelt, were veterans.

Many Veterans Members.

"On the league's advisory council," he continued, "there is a former commander-in-chief of our whole armed force; commanders of the European force of our Army and Navy during the war, and our war-time Secretary of War. It is inconceivable that these men would intentionally do anything unjust to veterans.

"It is simply that the greatly increasing cost to the people of veterans from pensions to those who received no disability during or on account of war service is one of the unfair governmental costs that is wrecking our economic system."

From Baltimore, according to a tentative itinerary, Admiral Byrd will fly to Wilmington, Del., Buffalo, N. Y., Cleveland, Toledo, Ohio, Detroit, Indianapolis, Chicago, Milwaukee, St. Louis, Lexington, Ky., Louisville, Ky., Nashville, Tenn., Cincinnati, Pittsburgh, Philadelphia and Hartford, Conn.

MEXICO ASKS OUSTER OF PAPAL DELEGATE

Continued From Page 1.

see the president and ask him in the name of the people we represent to order the expulsion of the said papal delegate as a pernicious foreigner."

The Archbishop Ruiz y Flores previously today had issued a statement replying to one by President Rodrigues yesterday. The president threatened to convert churches into schools and shops if the "insolent and defiant attitude of the recent encyclical" should continue.

The archbishop said the encyclical directed the clergy and the people not to rise up in arms, and denied that the document incited the Mexican clergy to disobedience of law. He added that the Pope had every right to instruct Catholics in their duties despite that the laws of Mexico did not recognize his juridical personality.

"Specific opposition to laws which are oppressive to religious rights can not be called rebellion," the archbishop concluded, intimating that the full text of the encyclical was not known in Mexico.

Foreign Minister Manuel C. Tellez tonight said the president's statement had been based on a knowledge of the complete text of the papal encyclical.

Porter Decapitated by Car.

Samuel B. Scruggs, 37, colored, 526 Forty-fourth street northeast, employed as a porter at the Washington Terminal Yards, was decapitated yesterday when he was struck by a Pullman sleeper, while walking along the tracks on the New York Avenue Bridge.

BROWNING & BAINES

Orienta Coffee

famous for FINE FLAVOR

SAVE 50 to 60%

TUESDAY and WEDNESDAY

On the Cost of Your GLASSES

Reading or Distance Toric Lenses, high-bridge frame. Regular price $12 $5.00

Kryptok Invisible Bifocal Lenses (far and near vision). Regular price $15..... $7.50

Regular Fee for Examination Omitted Tuesday and Wednesday

EYESIGHT SPECIALIST

DR. W. F. FINN

312 McGILL BUILDING 908-914 G ST. N.W.

DECATUR 2700

The Flood you want PLUMBING HEATING — TINNING

J. C. FLOOD & CO.

We come prepared

1405 V STREET, N.W.

DIAMONDS

A. Kahn Inc.

40 Years at 935 F Street

WHARTON'S

TOASTED CHICKEN LOAF

WHOLE FRIED

12 to 14 Individual Pieces Delivered Hot Any Hour Till Midnight. Or Drive to 2213 14th St. N.W.

$1.00

Call North 6617

SPECIAL NOTICES

CHAIR CANEING —Porch rockers splinted; upholstering. Armstrong, 1235 10th nw. Met. 2062.

Window SHADES; Floor Coverings; SCREENS; prompt, econ. serv. KLEEBLATT, 11th and H ne. Linc. 0876.

I WILL NOT BE RESPONSIBLE FOR ANY debts contracted by Mrs. Mabel S. Quander (nee Shippen). (Signed) JOSEPH A. QUANDER.

WANT TO HAUL FULL OR PART LOAD to or from New York, Richmond, Boston, Pittsburgh and all way points; special rates. NATIONAL DELIVERY ASSN., INC., 1317 N. Y. ave.; Nat. 1460. Local moving also.

CHARLES B. BROOME

PLUMBING AND HEATING.
Special Attention Given To Repairing and Remodeling.
Our Trucks Are Fully Equipped For Any Emergency.
No Back-to-Shop Trips Necessary.
No Job Too Small.
614 F STREET N.E. ATL. 3557.

Your Diploma Secretarial Business Courses 3-9 months Position Guaranteed Graduates

BOYD BUSINESS UNIVERSITY 1333 F. St. NAt. 2240

Now ICE refrigeration costs EVEN LESS

ICE REFRIGERATION has always been most economical. Now American ice refrigeration offers an even larger saving. This comes with the new, scientific principle used for the first time in American Refrigerators. Ice melts more slowly. An even temperature is maintained even when the ice is nearly gone. That means greater safety for food, and fewer icings—only once every five or six days with these refrigerators. Ask your route man where to see them—or call District 6240.

COAL American ICE Company OIL

ROOSEVELT'S STAND DEMANDED BY MILLS

Treasury Secretary Reviews Swing of Democrat Around Country.

Los Angeles, Oct. 3 (A.P.).—Ogden L. Mills, Secretary of the Treasury, speaking at a Republican rally tonight, characterized Gov. Franklin D. Roosevelt, Democratic presidential nominee, as a candidate "who practically admits the depression has him licked before he starts."

On the other hand, he said, President Hoover, "with his record behind him, is pointing the way to ultimate victory."

He said: "Gov. Roosevelt has been campaigning over two months and has not yet made plain his attitude on immediate payment of adjusted service certificates, Mr. Garner's pork barrel building bill, immigration, Federal guaranteeing of bank deposits and other problems."

Reconstruction Program Asked.

"We do not know his attitude," Secretary Mills said, "toward the gigantic program of reconstruction which, under the President's leadership, and with the support of some members of his own party, has been put into effect; or toward the other measures undertaken under the President's leadership to attack the problem of depression on a broad front.

"And, strangest of all, we do not know what, if any, program he himself has for dealing with this depression, a question which transcends in importance every other issue now before the American people."

Secretary Mills reviewed the Roosevelt swing around the country.

"At Topeko, Gov. Roosevelt elaborated a six-point farm program which left his audience completely mystified and which, if it failed to state the means by which the desired objectives were to be attained," said Mills, "at least preserved to the Governor six or more avenues of escape, should the time ever come when he is called upon to make good.

Charge of Copying Hoover Repeated.

"At Salt Lake City, he described a railroad program, taken almost word for word from the recommendations to Congress of President Hoover and of the Interstate Commerce Commission.

"In Butte, he stated that he wanted to do something for silver, but didn't disclose what or how.

"In Seattle, he promised to remedy the abnormal depreciation of the buying power of Oriental countries, and then went on airily to say that 'There are many ways of producing the results desired,' without mentioning one of them.

In Portland, he favored the retention of the title to water power sites by the Federal Government, which is already the case under the water power act, the development, operation and distribution of electrical power by the Federal Government, but with a very heavy string tied to it so as not to alarm the local power companies."

Old World Concepts Scored.

The Secretary said, "Gov. Roosevelt's fundamental concept of the present and future social and economic conditions in this country, as outlined in his Commonwealth Club speech at San Francisco, is strangely reminiscent of an old world point of view.

"He said in that speech:

"'A glance at the situation today only too clearly indicates that equality of opportunity as we have known it no longer exists. Our industrial plant is built. The problem just now is, whether under existing conditions it is not overbuilt. * * * mere builder of more industrial plants, a creator of more railroad systems, an organizer of more corporations, is as likely to be a danger as a help.' * * *

"If Gov. Roosevelt is right, then the promise of American life has been fulfilled. To me it still beckons us forward along an ever-rising path, leading to a better future, in which there will be greater security, more general well-being and comfort, and greater leisure for spiritual and intellectual development."

PRESIDENT AND FIRST LADY LEAVE

Associated Press Photo.

President and Mrs. Hoover photographed yesterday as they left for Des Moines, Iowa, where the Chief Executive will deliver a campaign speech today. They are shown on the rear platform of the Presidential Special.

HOOVER, EN ROUTE TO IOWA, CONTINUES WORK ON SPEECH

Continued From Page 1.

by skirting the official entrances to the train shed. At the gates leading to the track, railroad officials stood by orders which prohibited them from permitting any one to pass the gates to the train.

Several score stood at the gates to watch the train arrive and leave. Included among those who thus watched the incident from a distance were Public Service Commissioner Samuel Walker, minor State officials and other State employes.

The antics of a photographer, whose flashlight failed to respond while the President patiently posed, drew a laugh from the Chief Executive, as well as from other members of his party.

George DeB. Keim, secretary of the Republican national committee, boarded the special train during the stop at Harrisburg.

White House aids traveling with the Chief Executive, told the newspapermen aboard the train that Mr. Hoover was spending much of his time between stops in dictating a revision of his Des Moines address to a stenographer.

One of the President's secretaries during the evening reiterated an early prediction that a final copy of the speech would not be completed until shortly before his arrival at the Iowa capital. During the afternoon and early evening, the presidential special slowed down in passing through larger towns and cities along the way, but often did not stop. The station platforms were lined with people at Cly and York.

Band Meets Train.

At York the crowd cheered as the train passed through the station and President and Mrs. Hoover, standing on the rear platform, waved their hands in acknowledgment.

At Altoona there was a rush down the train platform as soon as the presidential special stopped, many in the crowd being children. In the midst of the throng that jammed the station a band was playing.

President Hoover leaned around the side of the platform of his car in order that he might see all of his greeters. They applauded and cheered as he waved his hat.

Mrs. Hoover Speaks.

Mrs. Hoover joined the Chief Executive when the crowd gathered about their car. She placed her arm around Marion D. Patterson, jr., son of County Judge Patterson.

Representative J. Banks Kurtz (Republican), of Pennsylvania, introduced the President to the crowd with the aid of a megaphone.

"May I present the next President of the United States," he called.

President Hoover replied briefly, saying, in part: "We are doing what a Government can and should do to help its people.'

Mrs. Hoover then took up the megaphone and said: "I have something very important to say. There are a lot of little boys and girls down in front here. Don't you grown-up men push in and crush them.'

The band took up its music again as the train pulled out.

(Associated Press.)

President Hoover left Washington yesterday afternoon for the farm belt where tonight he will deliver at Des Moines his first campaign address since accepting renomination.

The President traveled by special train, accompanied only by Mrs. Hoover, a small group of White House attaches and the usual retinue of Secret Service men, newspaper writers and photographers. The time of departure was not announced. There was no crowd to see him off at the station.

In the few minutes before the special left, the President went inside the club car and scanned a newspaper until the final signal was given. Near him sat Theodore Joslin and Walter Newton, the two White House secretaries going with him. At the far end of the car Mrs. Hoover was giving directions for disposition of effects on the train.

Confidence Gaining.

Shortly before his departure Mr. Hoover conferred with Secretary Hyde, just back from a trip through Midwest sections, including Indiana, Michigan and Illinois. Hyde told newspapermen he felt the President's expected discussion of agricultural questions in the Des Moines speech would "make a special appeal to the farmers."

The Secretary of Agriculture said he talked over this address with Mr. Hoover and that he told the President he felt his candidacy was "gaining ground" in the States he had visited.

Mr. Hoover also had an opportunity before leaving to confer with Henry M. Robinson, chairman of the executive committee of the banking and industrial committees established in each of the twelve Federal Reserve districts.

Robinson, a White House guest, has just returned from Chicago, where he presided over a meeting aimed to relieve the farm mortgage situation.

During the morning Mr. Hoover talked with both Secretary Stimson and James G. Rogers, Assistant Secretary of State, the former having just returned from Philadelphia, where he spoke in the President's behalf. The Secretary of State and the Assistant Secretary would not discuss details of their conference with the Chief Executive.

Senator Dickinson, of Iowa, was scheduled to board the special at Englewood, near Chicago, tomorrow morning and Gov. Dan Turner, of Iowa, and Mrs. Turner will join it during the morning at Rock Island.

Four Stops In Iowa.

Mr. Hoover plans a greeting to citizens from the rear platform at Rock Island and also at four places in Iowa: Davenport, West Liberty, Iowa City and Newton.

This afternoon the presidential party will motor through Des Moines. Mr. and Mrs. Hoover will be guests at the gubernatorial mansion for dinner before leaving for the Coliseum to begin his speech at 7:30 o'clock (Central Standard time).

He will go from there to the Shriners' Temple and then will appear at the capitol grounds to greet a gathering. The return trip will begin shortly afterward, with the arrival in the Capital set for early Thursday morning.

GOVERNOR GENERAL OF IRELAND RESIGNS

Continued from Page 1.

conference failed to leave the crown any loophole in this matter. The king has no power to veto or to control the choice of a dominion.

The Press Association said that Gov. McNeill went to Buckingham Palace yesterday in response to a summons from the king issued on the advice of the Free State conveyed through John W. Dulanty, Free State high commissioner to London.

Mr. Dulanty recently saw the king at Balmoral, Scotland. Proper procedure dictates that there shall be "informal consultation" in the appointment of a governor-general.

Dublin, Oct. 3 (A.P.).—P. J. Ruttledge, Free State minister of land and fisheries, declared today that the present Dublin government would insist that the 26 counties of the Free State be governed by a republic, free and independent.

Speaking at Belmullet, County Mayo, the cabinet member said that although some trials and troubles might intervene the government was as determined to achieve a republic for all 32 counties of Ireland as were Irish Republicans in 1916. The six northern counties now have a separate administration.

Preacher in Rochester Will Run for Governor

Syracuse, N. Y., Oct. 3 (A.P.).—The Rev. John F. Vichert, of Rochester, was nominated for governor in the closing session of the Law Preservation party convention here tonight.

NEW GOVERNMENT TAKES CHILE HELM

Fifth Change in Four Months Nears Completion as Figueroa Is Sworn In.

Santiago, Chile, Oct. 3 (A.P.).—Chile's fifth change in government in four months was near completion tonight after Premier Javier Angel Figueroa and six members of his cabinet took oaths of office.

Who the other five members of the cabinet will be was undetermined. Besides the premier, those sworn in and their portfolios were: Jorge Matte, foreign affairs; Admiral Arturo Swett, navy; Gen. Carlos Saenz, army; Francisco Landa, labor; Absolon Valencia, justice, and Manuel Merino, agriculture.

A possibility was discussed that Judge Figueroa, brother of former President Emilio Figueroa, would return to private life because of his advanced age after getting the new cabinet started. Jose Maza, radical party leader, was mentioned as his possible successor.

Judge Figueroa was chosen to head the cabinet under Provisional Vice President Abraham Oyanedel, who became acting president when Gen. Bartolome Blanche retired from that position yesterday because of uprisings against military rule.

Gen. Blanche succeeded Carlos Davila, the socialist president, who was ousted September 13. Davila overthrew President Juan Esteban Montero June 4, then lost the presidency to Col. Marmaduke Grove on June 13, but regained it a week later.

$100,000 Swells Peru's War Chest

Mining Man Donates When Peace Moves Collapse in Leticia Dispute.

Lima, Peru, Oct. 3 (A.P.).—A wealthy mining man, Eulogio Fernandini, donated $100,000 for a national defense fund, the government announced today. Senor Fernandini previously had given 30,000 Peruvian soles ($14,400 at par) for such a fund.

Following occupation of the port city of Leticia on the upper Amazon by Peruvians on September 1, citizens of Colombia came forward with thousands of dollars for a national defense fund. Colombia protested the port was ceded to her under the 1922 boundary treaty. Negotiations between the two governments thus far have failed to settle the dispute.

Cabin John Group Picks P. T. Hannen

Citizens Association Told School Crowding Has Been Corrected.

P. T. Hannen was reelected president of the Cabin John Park Citizens Association at its meeting last night. W. B. Armstrong and Mrs. A. T. Wilkins were chosen vice presidents; Mrs. A. T. Wilkins, secretary, and Mrs. C. S. Duvall, treasurer.

Hugh E. White, chairman of the school and legal action committee; C. H. Godbold, chairman of the streets and roads and Boy Scout committee, and A. H. Shutz, chairman of the membership and entertainment committee, were elected to the executive committee. President Hannen, Mr. Armstrong and Mr. Godbold were elected delegates to the Montgomery County Civic Federation, with Mrs. Hannen, Mr. White and Mr. Shutz as alternates.

The school and legal action committee reported that the crowded condition of the school had been corrected and that the belief expressed by some members that the school was being used as a training school for teachers had been found to be unfounded in fact. The roads committee reported that a list of streets needing repairs had been sent to the county commissioners for action.

Rendering Plant Permit Review Petition Is Filed

A petition for review of the action of the Arlington County, Va., board of zoning appeals in granting a permit for erection of a rendering plant at the intersection of the Washington-Richmond highway and Columbia pike was presented to Judge Walter T. McCarthy of Prince William County Circuit Court at Manassas, Va., yesterday.

The petition was presented by Attorney Amos Crounse. It is expected Judge McCarthy will set the date for a hearing at the opening of the October term of the Circuit Court of Arlington County on Monday, October 17.

Washington-Baltimore Area Mimic War Scene

Fort George Meade, Md., Oct. 3 (A.P.).—The Washington-Baltimore area was the scene today of a battle waged by two units from the Third Corps Area, which began war games to test the efficiency of various troop commands.

About 3,000 troops, representing practically every combat branch of the Army, took part in the mimic affair, which is the first of a series of tactical maneuvers culminating a year's training. Maj. Gen. Paul B. Malone, commander of the corps area, headed the umpires.

BUYS STORE

ISAAC G. GOLDENBERG.

IRAK NOW STATE AND JOINS LEAGUE

Ancient Asia Minor Land, Released as Mandate, Becomes Sovereign.

Geneva, Oct. 3 (A.P.).—Irak, first finished product of the League of Nations school for fledgling governments, was graduated today to sovereign statehood.

The little country, situated in Asia Minor, was released from its status as a mandate of Great Britain and admitted to league membership. 'It is the first Arab state to enter the league and therefore is regarded as an important precedent for Syria, Egypt, Nijol and the other communities of the widely scattered Arab races, long politically powerless.

Irak has been the cause of fierce rivalry on the part of the powerful petroleum interests of the world. It holds vast oil fields.

Premier Noury Pasha El Said and Finance Minister Ruatam Bey Haidar took their seats in the league assembly as the first representatives of the new state.

Sir John Simon, foreign secretary of Great Britain, Irak's foster parent, made a speech in which he welcomed the newcomer and recalled its traditions and its long history.

"Irak incloses within its boundaries the place that was the Garden of Eden and the area that was afflicted by the flood," Sir John said. "It can show today records of Father Abraham, of Ur of the Chaldees, Nebuchadnezzar and Babylon, of Nineveh and Sennacherib."

The locale also recalls romantic scenes of the Arabian Nights. Sinbad the Sailor lived at Basra, and there was also the Thief of Bagdad.

Responding to Sir John's speech, the premier of Irak spoke perfect English. The proceedings were broadcast to Bagdad.

Irak was formed after the World War out of the former Turkish provinces of Mosul, Bagdad and Basra. Its area is more than 175,000 square miles and its population, by the census of 1920, was 2,849,282.

The government is a limited monarchy, the king being the Emir Faisal.

CABINET REQUESTED TO SUGGEST SAVINGS

Continued From Page 1.

yesterday to each department executive was brief and to the point. It read:

I inclose herewith Senate resolution, No. 279, adopted by the Senate July 16, 1932.

Revision Need Widely Seen.

"In connection with this resolution I would be obliged if you will give me, not later than the 15th of the month, your opinion and recommendations related to—

"First. What, if any, modifications should be made to part two of the legislative appropriation act for the fiscal year 1933, said part two being the so-called economy act.

"Second. Where and how any further economies in governmental expenditures can be wisely effected."

Need for modification of some stringent provisions of the act was seen at the close of the last session, not only by such irreconcilable opponents of the bill as Senator La Follette (Republican), Wisconsin, but by stalwart regulars such as Senator Reed (Republican), Pennsylvania; Senator Bingham (Republican), Connecticut, and Senator Moses (Republican), New Hampshire.

Hardships on Workers.

Attention was called to these hardships by President Hoover. Senator Bingham, a member of the bipartisan economy committee, offered to submit remedial measures in December, and attempted to get immediate action on a resolution repealing the clause providing for discharges of married workers where husband and wife are in the Government service.

Other "hardships" hitting Government workers, expected to figure in departmental recommendations and subsequent economy committee hearings include the provision for indefinite payless furloughs, reduction in night pay differential for Government printers, compulsory retirement of superannuated employes, and requirement that all savings from furloughs be impounded in the Treasury.

GOLDENBERG STORE SALE IS ANNOUNCED

Relative of Former Owners, Once Its Manager, to Retain Policy.

By acquiring the Goldenberg Department Store, Seventh and K streets northwest, yesterday, Isaac G. Goldenberg will be in active charge of the establishment and will follow the same policies "which have made the concern a success since it started," it was announced last night.

Mr. Goldenberg, who was general manager of the store when it was established here 37 years ago, said that new methods will be employed to meet changing conditions and that the store itself will be improved.

Mr. Goldenberg's offer to purchase the store, together with a group of Washington businessmen, was approved yesterday by the National Savings & Trust Co., one of the executors of the estate of Morton H. Goldenberg, the late owner of the store. The transaction has yet to be approved by court.

Mr. Goldenberg severed his connection with the store ten years ago to launch his own business, the Wright Furniture Co., at 905 Seventh street northwest. He will now be in active charge of the entire Goldenberg organization, it was announced.

Coming to this country from Germany at the age of 19, Mr. Goldenberg's first business venture was with a department store owned by his uncle, Moses Goldenberg, in Baltimore. When his uncle established a store in Washington, Mr. Goldenberg took active charge of the establishment as general manager.

Mr. Goldenberg was one of the organizers of the store, together with his uncle and the latter's two sons, Julius and Morton. The uncle and his two sons have died. Mr. Goldenberg served as general manager for 20 years, and then established the furniture business.

The transaction was handled by Simon, Koenigsberger, Young and Brez for the executors, and by Theodore D. Keyser, of Peyser, Edelin and Peyser for the purchasers.

MISTRIAL IS GRANTED IN CASE OF SENATOR

Continued From Page 1.

morning with the announcement that "a matter brought to my attention by counsel for the defense requires a mistrial in this case" and a commendation of Margiotti and Senator Davis.

The stocky defense lawyer then took the stand and related that a man identifying himself as "a brother knight" in the Knights of Columbus telephoned him at his hotel for an appointment Friday night. When the man called he proved to be Moore. The juror told him, Margiotti said, that Weintraub was "putting in against your case" and that "every day in the corridor he tells the others that all your witnesses are lying."

Moore learned where Margiotti was staying, the attorney said, from Margiotti's brother-in-law, Dr. W. J. Gatti, of Punxsutawney, Pa., whom he happened to meet in the subway. Margiotti said Moore apparently had been drinking.

Dr. Gatti substantiated the testimony relating to himself and said he failed to recognize the juror when the latter, seeing his K. of C. pin, accosted him. Dr. Gatti has been a spectator at the trial.

Weintraub, called to the stand, admitted remarking that some of the witnesses were "funny," but denied he said any of them lied. All the other jurors likewise denied Weintraub had called the witnesses liars.

Moore, who previously had refused to testify, then took the stand and quoted Weintraub as having said:

"Why don't the witnesses tell the truth? We all know that Senator Davis——"

"Whom did he say this to?" the court inquired.

Postponement to Be Asked.

"To six or eight out in the hallway," Moore replied. "After the priest testified, he said, 'They're all the same.'"

The reference apparently was to the Rev. John J. Laffey, Catholic chaplain of the Moose Orphanage at Mooseheart.

Moore declined to explain his visit to Margiotti. When he had concluded, Judge Coleman declared:

"I find that the inference about Juror No. 13 (Weintraub) is unjustified. He is completely exonerated.

"As to Juror No. 7, Mr. Moore, I find his conduct was improper. I find at the moment it was not evil or mercenary. It was in direct violation of my detailed instructions to you. A 10-year-old child must have understood those instructions.

"Your conduct was highly improper. It wasted two weeks of the court's time. Great injury has been done to the defendant and to the Government. It necessitates the defendant standing trial again."

Defense counsel indicated they probably would seek postponement of the retrial until after election day, and in a statement expressed "deep disappointment."

★ Ready for Occupancy

★ Light, Airy Offices
★ Convenient Suites
★ Low Rentals
★ Secretarial Service
★ Adjacent To Capitol
★ Plenty of Parking Space

NEW STANDARD OIL BUILDING
Constitution Ave.
2nd to 3rd Streets, N. W.
Call National 9032

JULIUS GARFINCKEL & CO.
F STREET AT FOURTEENTH

THIS IS A WEEK OF ESPECIAL IMPORTANCE TO US . . .

We are entering the third year in our new Store, and all through our establishment we show our faith in the future up-and-up trend of business with very unusual displays of marvelous new goods, goods more wonderful than any you have seen, than any you could hope to see, perfect in style, quality and service.

WE INVITE YOU TO SEE THESE LOVELY NEW SHOWINGS . . . HERE ARE THE SMARTEST DRESSES, THE COATS, SUITS AND ENSEMBLES FOR WHICH WE ARE SO FAMOUS, HATS, SHOES, GREENBRIER SPORTSWEAR AND ALL ACCESSORIES.

Complete Wardrobes for Women, Misses, Juniors and Children

Every department is aglow with new stocks . . . see them Today.

Now Is the Time - -
Commodity and security prices are rising . . . . . industry is improving . . . . . today we are selling the finest quality, perfect
DIAMONDS
AT PRE-RECOVERY PRICES
—with the smallest margin of profit in our 57 years. That means every diamond bought here is a remarkable value and a real investment! Buy a Diamond before retail prices advance!
B. Harris & Co.
F Street at 11th
Jewelers and Diamond Merchants for Over Half a Century

$30 CASH Allowance For Your Old Worn Out Suite at Peerless
2 BUSY STORES
827-9 SEVENTH ST. N. W.
Branch—1213 Good Hope Road S.E.

Our Agency Service
places a trained organization in charge of your property and investments at a nominal cost.
THE WASHINGTON LOAN AND TRUST COMPANY
F St. at 9th 11th St. at G

White Potatoes
25 lbs. 29c
Sanitary-Piggly Wiggly

Bigger and Better Funerals At Half the Usual Cost Are Done by
CHAMBERS
Largest in the City
A Whole Funeral for as low as $65
Phone or write your Address. We will send you a beautiful catalogue of How We Do It.

While They Last
FLOOR SAMPLES
Standard Models Radio
AT GREAT REDUCTIONS
These are all fine standard makes of Radios . . . used on our display floor . . . and offered at great reductions for immediate clearance. Only one of a kind in each instance, so come early please.

1 R. C. A. Victor Radio and Phonograph combination. Was $157.50. Now $99.50
1 R. C. A. Victor 10-tube with doors. Was $178. Now..... $115
1 Radio and Phonograph Combination with home recording. Was $199.50. Now..... $150
1 R. C. A. Victor Automatic Radio-Phonograph Combination. Was $247.50. Now..... $165
1 R. C. A. Victor Automatic Radio-Phonograph Combination. Was $287.50. Now..... $195
1 Philco Highboy, direct current, 7 tubes. Regularly $76.25. Now $38.25
1 Philco Highboy, 7 tubes Formerly $65.75. Reduced to ... $32.75
1 Bosch 8-Tube Sliding Door Model. Formerly $95. Now.. $69.50
1 Bosch 8-Tube Model. Formerly $139.50. Reduced to $69
1 R. C. A. Victor Radio and Phonograph Combination. Was 129.50. Now $89.50

Come Early and Not Be Disappointed
MAYER & CO.
Seventh Street Between D and E
LIFETIME FURNITURE

Send Your du Pont TONTINE Window Shades to Us to Be Washed!
WE maintain a modern "shade laundry," equipped to wash one Tontine shade or a thousand. Your Tontine window shades, regardless of their condition, will be expertly and carefully washed and scrubbed and returned to you looking like new. Nominal cost. Ask for an estimate.
The SHADE Shop
830 13th St. N.W. District 3324-3325
W. STOKES SAMMONS
Venetian Blinds for Home or Office

New Advertising Class
STARTING
Tuesday Night at 7
LIVINGSTONE ACADEMY
1333 F St. N.W. Met. 2883

A Complete Funeral for $75.00
Or even LESS. The $75 funeral includes: Casket, any color; plate engraved with name. No. 1 outside pine case, embalming by competent men, washing, dressing and shaving, if necessary; advertising of notices, hearse, 2 Cadillac limousines, rugs, chairs, scarf for the door, removing from hospitals or home and all necessary services that are so well known at the DEAL FUNERAL HOME. NO EXTRAS.
Deal Funeral Home
LINCOLN 8200

DIED

DUNLAP—On Sunday, October 2, 1932, at Providence Hospital, MARGARET BURKE, beloved wife of John T. Dunlap, of 57 S street northwest. Funeral from her late residence on Wednesday, October 5, at 8:30 a. m., thence to St. Martin's Church, where mass will be said at 9 a. m. Interment at Mount Olivet Cemetery.

DUNLAP—The membership of St. Vincent's Auxiliary is notified of the death of MARGARET B. DUNLAP, and are requested to meet at her home, 57 S street northwest, on Tuesday, October 4, at 7:30 p. m.
MARGARET E. SHEEHAN, Secretary.

DUVAL—On Saturday, October 1, 1932, at 7:30 p. m., at his residence at Elkridge, Md., L. KEMP DUVAL, in the eighty-first year of his age. Burial at Mount Olivet Cemetery, Frederick, Md., on Tuesday, October 4, at 4:30 p. m.

FIELDS—On Monday, October 3, 1932, at his home, Rockville, Md., HENRY CLAY FIELDS, in his seventy-sixth year. Funeral services at St. Mary's Catholic Church, Rockville, Md., on Wednesday, October 5, at 10 a. m. Interment at St. Mary's Cemetery.

FORNESS—Suddenly, on Sunday, October 2, 1932, at Georgetown University Hospital, LUCY M., beloved widow of Marcus H. Forness. Remains resting at the residence of her son, James M. Paush, 2600 Twenty-eighth street northeast. Notice of funeral later.

JONES—Suddenly, on Monday, October 3, 1932, at the Washington Hotel, DAISY A., beloved wife of William E. Jones, of Ballston, Va., and mother of Melville S. Jones and sister of Mrs. William T. Lloyd, Mrs. Charles J. Simpson and Mrs. Caroline Heitmuller. Remains resting at the W. W. Chambers Co. funeral home, 1400 Chapin street northwest. Notice of funeral later.

LENZ—Suddenly, on Monday, October 3, 1932, at 12:30 p. m., at her residence, 448 Lamont street northwest, EVA MARGARET, beloved wife of the late Frederick Lenz. Funeral services at the Peck Memorial Chapel, Twenty-eighth street and Pennsylvania avenue northwest, on Wednesday, October 5, at 2 p. m. Remains resting in church from 10 a. m. until 2 p. m. Relatives and friends invited. Interment at Oak Hill Cemetery.

MILLER—On Monday, October 3, 1932, at her residence, 2200 Nineteenth street northwest, CATHARINE BOSWELL MILLER. Requiem mass at St. Louis' Church, Clarksville, Md., on Wednesday, October 5, at 10 a. m.

MULLICAN—On Monday, October 3, 1932, MAMIE LEE, the beloved wife of Joseph Mullican, in her fifty-eighth year. Remains resting at the Colonial funeral home of William Reuben Pumphrey, Rockville, Md. Funeral from the Colonial funeral home on Wednesday, October 5, at 2:30 p. m. Interment at Forest Oak Cemetery, Gaithersburg, Md.

ROBERTS—On Saturday, October 1, 1932, at the home of his daughter, Mrs. Ernest Briggs, Travilah, Md., WILLIAM McPHERSON, the beloved husband of the late Emma E. Roberts, in his seventy-fourth year. Funeral from the Travilah Baptist Church, Tuesday, October 4, at 2:30 p. m. Interment Darnestown Cemetery, Md.

SHAFFIRIO—At his residence, 3070 M street northwest, JACOB ISAAC, beloved husband of Mary Shappirio and father of Simon, Sol, Lillian, Pauline and Sylvia. Age seventy-two years. Funeral from the chapel of Bernard Danzansky, 3501 Fourteenth street northwest, on Tuesday, October 4, 1932, at 2 p. m. Interment at Adas-Israel Cemetery.

SMITH—On Sunday, October 2, 1932, at his residence, 123 Fifteenth street southeast, FLADIUS JOSEPHUS, beloved husband of Mary Agnes Smith and father of Harry H., Edwin O., Josephus, S. J., Garner Hugh and Thomas M. Smith, of Washington, D. C.; George W. Smith, of Tampa, Fla.; Mrs. Lillian C. Smith, of Rosslyn, Va.; Miss Neva A. Gray and Mrs. Cora L. Purks. Remains resting at W. W. Chambers Co. funeral home, 1400 Chapin street northwest. Notice of funeral later.

SUGRUE—On Monday, October 3, 1932, at 8:30 p. m., at his residence, 160 Quincy street, Chevy Chase, Md., PATRICK H., beloved husband of Elizabeth Sugrue. Notice of funeral hereafter.

WATERS—On Sunday, October 2, 1932, at her residence, Germantown, Md., VALERIA D., wife of the late Horace D. Waters. Funeral services at her late residence on Wednesday, October 5, at 11 a. m. Interment at Nealsville Church Cemetery.

FUNERAL DIRECTORS

JAMES T. RYAN
317 PA. AVE. SE. Atlantic 1700.

ESTABLISHED 1876.
JOHN R. WRIGHT CO.
1337 10th st. nw. Phone North 0047.

J. WILLIAM LEE'S SONS CO.
FUNERAL DIRECTORS.
CREMATORIUM
4th and C Sts. N.E. Lincoln 5300

CHAS. S. ZURHORST
411 EAST CAPITOL ST. LINCOLN 0373

Frank Geier's Sons Co.
113 SEVENTH ST. NW. Telephone
Modern Chapel. NATIONAL 2473.

THOS. S. SERGEON
1011 7TH ST. NW. Telephone Natl. 1090.

FUNERAL DESIGNS

GUDE BROS. CO., Florists
512 F STREET. National 4926.
APPROPRIATE FUNERAL DESIGNS.

GEO. C. SHAFFER 900 14TH ST. NW.
Expressive Floral Emblems. Phone
Moderate prices. Open eve. & Sun. Nat. 0106

BRAZIL'S CIVIL WAR IS VIRTUALLY ENDED

Vast Stores of Coffee Made Available for Export in Sao Paulo Area.

Rio de Janeiro, Brazil, Oct. 3 (A. P.).—Brazil's three-month civil war was virtually over today as federal officials assumed control in Sao Paulo City and federal troops swept into Sao Paulo State, the last and principal southern state to participate in the uprising.

Loyalists celebrated today as the anniversary of the beginning of the 1930 revolution, which set up the provisional government of Getulio Vargas and broke the power of Sao Paulo politicians. They also celebrated the defeat today of the latest attempt of Sao Paulo and other southern states to regain that power.

Federal forces were rapidly reopening the long blockaded State of Sao Paulo, but Gen. Goes Montero, federal commander, said troops would not be sent into the City of Sao Paulo itself unless necessary.

Governor Missing.

Col. Carvalho, commander of the republican guard, took over control in the city. Pedro de Toledo, the regular civilian governor, and some other leaders who sought refuge in foreign consulates during uprisings in the rebel capital Saturday, could not be located today.

Meanwhile, the government here selected Gen. Daltrofilho to take control over the state government in Sao Paulo and Gen. Bartholdo Klinger, rebel army leader, was being escorted under guard to the federal army headquarters at Cruzeiro.

Ships and trains to the rebel state were started from here and the government planned to have the important seaport of Santos open tomorrow or Wednesday.

Numerous problems faced the Government as it undertook to bring about peace and return industries of Sao Paulo to a normal condition.

Coffee Released.

The Destroyer Parhyba reported it had entered Santos Harbor preparatory to reopening the port, where 600,000 sacks of coffee (132 pounds each) were stranded. The city council was reported arranging for a smooth resumption of exports to avoid flooding markets.

Transportation problems include the demobilization of unneeded units of the 100,000 federal troops in the south. Of these, 45,000 northerners must be sent by steamship 600 to 3,000 miles to reach their homes.

The government's study of constitutional revisions is being speeded preparatory to the assembly elections, set for next May by President Vargas.

Business interests also are eager to learn what federal settlement will be proposed for the monetary question caused by the issuance of currency in Sao Paulo. It is known more than $20,000,000 (300,000 contos) were issued in the revolution. It is generally believed more was issued since then with gold and jewels of Paulists appropriated by the government as guarantee.

INSULL INDICTMENTS TO BE ASKED TODAY

Continued From Page 1.

losses of more than two billion dollars ($2,000,000,000) to investors will not return voluntarily, then I shall use every means given to me by the law to bring them back."

The deal disclosed today occurred January 4, 1929, when Swanson said the senior Insull gave a portfolio of various Insull securities in exchange for stocks of Insull Utility Investments, Inc., appraised on the books at $9,765,908.

"In the portfolio of stocks," Swanson stated, "there was included 1,000 shares of Insull, Son & Co., Inc., valued at $1,250,000. All of this stock was owned by Samuel Insull and his immediate family. The net worth of this corporation on January 1, 1929, three days before this transaction, considering all of their assets as being good (and a good many of them looked questionable) amounted only to $875,599, which shows an excessive valuation placed on this stock of $374,400 in its exchange to Insull Utility Investments, Inc., which, of course, was a net profit to Samuel Insull and his immediate family in his dealings with this corporation. All his dealings with them were in a fiduciary capacity."

The prosecutor's investigation of the Insull financing threatened to develop into a political issue as he sought unavailingly for a $50,000 appropriation from the county board to pursue the inquiry.

The board turned down his request that the amount cut from his original budget be restored for use on the Insull case. Swanson pleaded, but unsuccessfully, and today he announced a public meeting Thursday evening in the criminal court building to which he invited all investors and others interested in the inquiry. He hoped the mass meetings would bring pressure on the county board to furnish the funds.

Home Cooking

Hotel Service

TODAY'S SPECIAL CLUB Luncheon

Complete Luncheon Included in the Price of Entree
Choice of Soup.

Broiled Boston Mackerel, Parsley Butter, F. F. Potatoes and Slaw 40c
Creamed Minced Lamb on Toast, Mashed Potatoes and Peas 40c
Pot Roast of Beef with Spaghetti Tessinoise and Creamed Carrots 50c
Omelette with Minced Virginia Ham, Spinach and Fried Sweet Potato 50c
Chicken Pattie a la King, Potato Croquette and Green Peas. 60c
Pig's Knuckle with Sauerkraut and Boiled Potato 60c
Choice of Dessert
Coffee Tea Milk

Harrington Coffee Shoppe
IN THE HARRINGTON HOTEL.
11TH AND E STS. N.W.

YOUTH SPEAKER

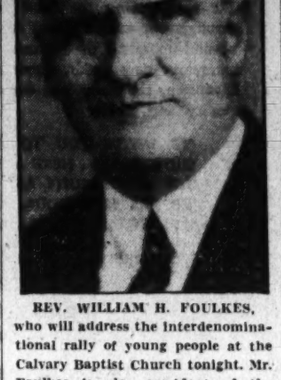

REV. WILLIAM H. FOULKES, who will address the interdenominational rally of young people at the Calvary Baptist Church tonight. Mr. Foulkes is vice president of the International Society of Christian Endeavor.

Church Delegates Facing Busy Day

Three Sessions Arranged by Spiritual Advance Conference.

Morning, noon and evening sessions will feature the one-day "Spiritual Advance" conference to be held today jointly by the Commission of Evangelism of the Federal Council of Churches and the Washington Federation of Churches.

The morning meeting will be at 9:30 o'clock at the Calvary Baptist Church. There will be a series of addresses by Washington ministers. At a luncheon, also at the Calvary Church, the Rev. C. C. Rasmussen will preside.

A night service of youth, presided over by Thomas R. Wilson, will be held at the same church at 8 o'clock, while meeting for adults will be in session at the Mount Vernon Place Church, the Congress Street Church and the Ninth Street Christian Church.

Colorado Banks Reopen After Business Holiday

Montevista, Colo., Oct. 3 (A.P.).—The Wallace State Bank and the Montevista Bank & Trust Co. opened their doors today after a business and banking moratorium since Wednesday.

Officials announced nearly all depositors were pledged to leave their money in the banks until March 1, 1934, and a committee was in Denver seeking a satisfactory arrangement with correspondent bands. Montevista business was closed Wednesday by proclamation of the mayor because low potato prices had made seasonal collections impossible.

200 at Mill Walk Out, Demanding Pay Boost

North Smithfield, R. I., Oct. 3 (A.P.).—Two hundred employes, constituting virtually the entire day shift of the Branch River Wool Combing Co., Inc., walked out today after demanding a 20 per cent increase in wages.

The workers said the pay had been cut 50 per cent since last January.

Giving

1/4 GREATER FOOD SPACE
in the same sized cabinet... and with
SUPER POWER
(Two Cylinders Instead of One)

*A *GENUINE*

FRIGIDAIRE
IS NOW ONLY
$112 plus freight
DELIVERED, INSTALLED AND FEDERAL TAX PAID

* *WARNING*—This is the *genuine*, Super-Powered, two-cylinder Frigidaire—a product of General Motors. It gives the *same* fast freezing, lower operating cost, and dependability—plus 1/4 greater food space. You are cautioned against accepting a cheap, underpowered or poorly constructed refrigerator under the impression you are getting a *genuine* Frigidaire. Such a refrigerator is expensive at any price. The standards of Frigidaire have not been lowered to make the new price possible. Look for the Frigidaire name-plate—found only on the *genuine* Frigidaire.

FRIGIDAIRE SALES CORPORATION
1401 14th St. N.W., Wash., D. C.

2-892

MILK STRIKE BEGINS; EFFECT CUT IN HALF

Names Taken of Those Who Insist on Deliveries in New York.

Adams Center, N. Y., Oct. 3 (A.P.). A milk strike called by producers in Jefferson and Oneida Counties in one of the largest producing areas in the State got under way today with only half its intended effect, according to Bradley Worden, chairman of the strike committee.

The strike was called with the aim of bringing to an end a price-cutting war in New York City, because the producers had become convinced that such price cutting was undermining the market so that they got less for their fluid.

"Some weak-kneed fellows easily swayed are responsible for not carrying out the complete letter of the strike," said Worden today, adding that an erroneous report had been circulated yesterday and last night to the effect that the strike had been called off.

Less than half the normal 40,000 quarts of milk reached the three plants of the United Milk Products Co. in this area today, he said. Three hundred cans—12,000 quarts—were withheld from the Adams Center and Pierrepont Manor points, but 250 cans, or 10,000 quarts, were delivered. From Boonville, where United has another plant, came a report from a reliable source that only 80 cans out of the usual 400 had been delivered.

Names of persons making deliveries in face of the strike were taken by pickets who, however, did not interfere with the deliveries. Worden explained that strikers would seek by peaceful means to prevail upon these persons to cease delivery.

CHANGE IN FAR EAST CHURCH WORK URGED

Continuation of Missionary Efforts Recommended by Inquiry Body.

New York, Oct. 3 (U.P.).—A continuation of foreign missionary work in the Far East, but with important changes, was recommended today in the report of a commission of laymen, representing seven Protestant churches in the United States, which spent nine months investigating conditions in China, Japan and India.

"That these missions should go on, with whatever changes, we regard, therefore, as beyond serious question," the report said.

"There is in this fact, however, no ground for a renewed appeal for support, much less for enlargement of these missions in their present form and on their present basis.

"In our judgment there is not alone room for change, there is necessity for change, in respects which our report will indicate; and the effecting of such change should be the condition for every further enlargement of the enterprise."

The changes recommended will be announced later.

The churches represented on the commission are Presbyterian, Dutch Reformed, United Presbyterian, Methodist Episcopal, Congregational, Protestant Episcopal and Northern Baptist.

Pension Group Meets Today.

The Fairfax County pension committee, appointed by Judge Walter T McCarthy, of the county circuit court, will hold its first meeting today in Fairfax, Va. The committee, consisting of one person from each magisterial district, will investigate and pass on all applications for State pensions made by Confederate soldiers or their widows.

The Business Upturn

Brazil Places $250,000 Aircraft Order at Chicago Plant; Buick Plants Soon to Be in Full Operation; 700 to Resume Work in Oklahoma.

(Associated Press.)

Business developments yesterday included:

Chicago—Waco Aircraft Co. has received an order from the Brazilian government for twenty planes, amounting to $250,000, for delivery in 30 days.

Rocky Mount, N. C.—Approximately 750 men were recalled to work today at the Atlantic Coast Line shops after an idleness of several weeks.

Picher, Okla.—More than 700 jobless miners in the Tristate lead and zinc area expected to receive employment this month with the opening of a new concentration plant. Approximately 300 men were given jobs during September.

New York—Production of bituminous coal in the week ended September 24 was estimated by the Bureau of Mines at 6,314,000 tons, compared with 6,145,000 the preceding week and 7,432,000 in the same week of 1931. Anthracite output for the same periods were 979,000 tons, 884,000 and 1,082,000.

Detroit—Buick Motor Co. resumed operations today and expected to have all plants operating by October 17, I. J. Reuter, president, said. Operations will be on a nine-hour day, five-day week basis. The company hopes to employ all active men on the pay roll at the time production of 1932 models was discontinued.

League Group Suggests Gran Chaco Peace Plan

Geneva, Oct. 3 (A.P.).—The special committee for bringing about peace in the Gran Chaco conflict reported to the League of Nations Council today that on Saturday it sent to the neutral nations via Washington a letter suggesting that Bolivia and Paraguay be invited to withdraw their troops beyond the zone where there is danger of physical contact.

The committee also suggested to the neutrals that a commission of military officers be sent to the scene to assist the opposing commanders in reducing the danger of local fighting. The council approved the action of the committee.

Lawyer Admits Robbing Clients With Fake Notes

Chicago, Oct. 3 (A.P.).—Charles F. Glaeser, 56, a lawyer, confessed today to State's Attorney John A. Swanson, the latter announced, that he had defrauded his clients and friends of more than $500,000 during the last ten years by the sale of fake real estate notes.

Glaeser, accompanied by his attorney, Allan W. Cook, walked into the prosecutor's office late today, Swanson said, and immediately launched into his confession. "I never intended to take a dishonest penny," Swanson quoted the lawyer as saying, "but when the first slip went wrong in my mortgage loan business, the rest just seemed to slip along too easily."

3,600 ARE RECALLED TO PITTSBURGH JOBS

Whistles to Blow for 1,830 More Next Week as Plants Open.

Pittsburgh, Oct. 3 (A.P.).—More than 3,600 men and women—breadwinners for about 20,000 people—returned to work today in the Pittsburgh district's great industrial plants. Resumption within the next week will restore jobs to about 1,830 more.

The accelerated activity extends to tin plate mills, glass plants, iron and steel works and railroad shops. Many of the newly employed workers will receive their first pay envelopes in months, and even years.

To fill orders that have accumulated in recent weeks, 1,800 were recalled today to the Canonsburg plant of the Standard Tin Plate Co. The Creighton plant of the Pittsburgh Plate Glass Co. gave employment to 1,000. The A. M. Byers plant at Ambridge reopened, giving jobs to 500.

About 380 men who had been idle two years were recalled by the Baltimore & Ohio Railroad car shops and locomotive works at Dubois. The crews were increased almost 600 there.

Two tin plate plants at Martins Ferry, Ohio, announced plans for early resumptions. The Laughlin Tin Plate Plant of the U. S. Steel Corporation will begin operations next Monday with about 1,050 men at work. Tomorrow the Laughlin Sheet Mill of the Wheeling Steel Corporation will give employment to 400 men.

Wheeling Steel is preparing a large unit of its River de plant for operation. No work has been done there for four months.

To Escape Many Colds Altogether

At the first sign of "Catching Cold" use Vicks Nose Drops, the new aid in preventing colds—especially designed by makers of Vicks VapoRub for irritations of the nose and throat — where most colds start.

... Part of the New Vicks Plan for better CONTROL-OF-COLDS

"WHERE ECONOMY RULES" A&P ESTABLISHED 1859

Musselmans APPLE SAUCE
6 Medium Cans 29c
Case $1.15

JORDAN'S 13th & G
Chickering
America's oldest fine piano.
New Fall models now on display

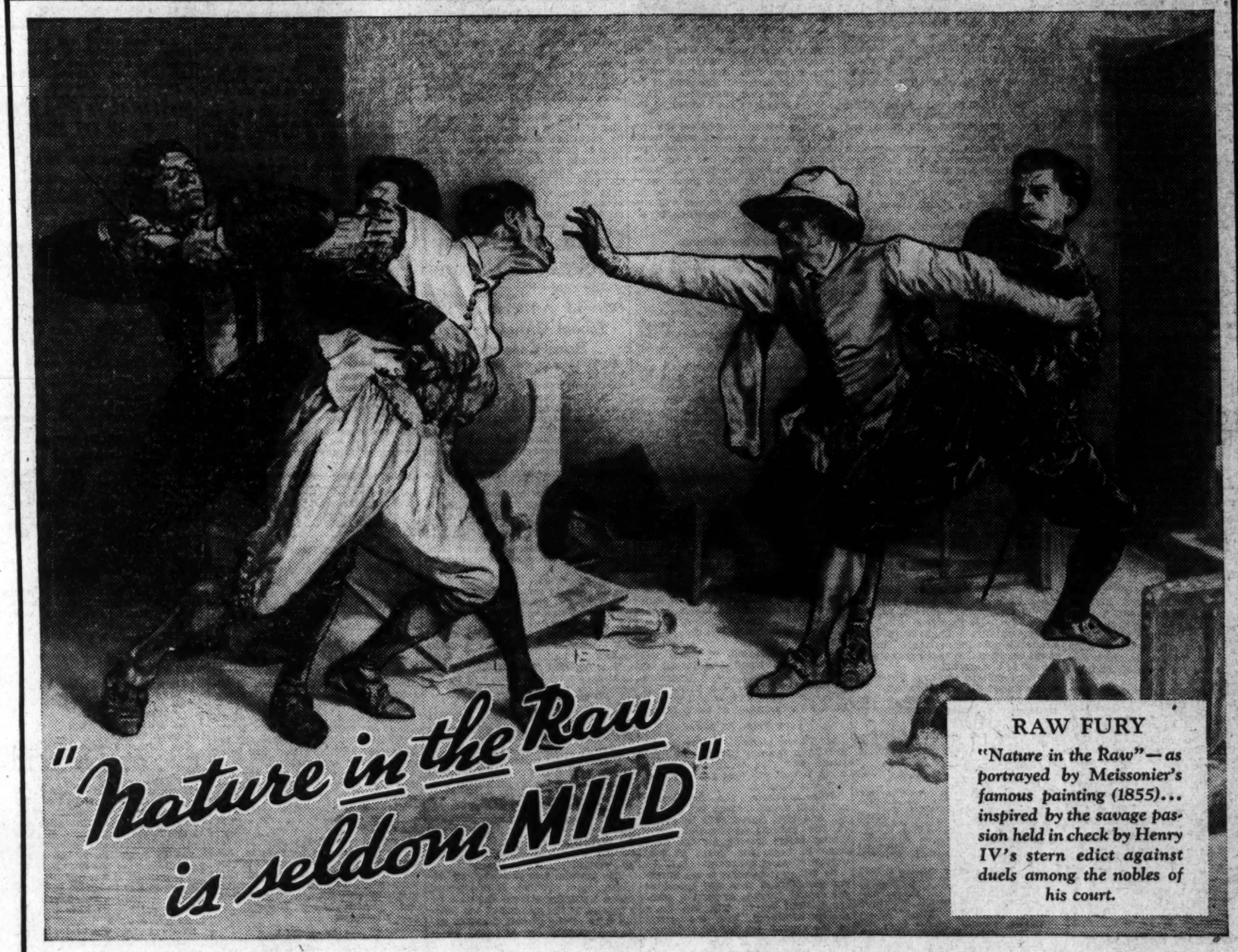

RAW FURY

"Nature in the Raw"—as portrayed by Meissonier's famous painting (1855)... inspired by the savage passion held in check by Henry IV's stern edict against duels among the nobles of his court.

—and raw tobaccos have no place in cigarettes

Copr., 1932, The American Tobacco Co.

They are *not* present in Luckies ... the *mildest* cigarette you ever smoked

WE buy the finest, the very finest tobaccos in all the world—but that does not explain why folks everywhere regard Lucky Strike as the mildest cigarette. The fact is, we never overlook the truth that "Nature in the Raw is Seldom Mild"—so these fine tobaccos, after proper aging and mellowing, are then given the benefit of that Lucky Strike purifying process, described by the words—"It's toasted". That's why folks in every city, town and hamlet say that Luckies are such mild cigarettes.

"It's toasted"
That package of mild Luckies

"If a man write a better book, preach a better sermon, or make a better mouse-trap than his neighbor, tho he build his house in the woods, the world will make a beaten path to his door."—RALPH WALDO EMERSON.
Does not this explain the world-wide acceptance and approval of Lucky Strike?

COURT RULES FIRM VIOLATES TRUST ACT

Appalachian Coals, Inc., Is Held Guilty of Trying to Control Prices.

Richmond, Va., Oct. 3 (A.P.).—Operation of Appalachian Coals, Inc., selling agent formed by 137 producers in the high volatile area of Virginia, West Virginia, Kentucky and Tennessee, today was held in violation of the Sherman antitrust act in an opinion rendered in the United States District Court for Western Virginia.

A decree was not formally entered, but a suggested decree restraining operation of the organization and ordering its dissolution was read and referred to counsel for study. The decree will not be entered for at least two weeks.

The opinion was written by Judge John J. Parker, who sat with Judges Elliott Northcott and Morris A. Soper, all of the United States Circuit Court of Appeals, in the district court. Judge Soper wrote a separate opinion which, however, did not dissent from the conclusions in the majority opinion.

Danger to Competition.

The Government petitioned for an injunction dissolving Appalachian Coals, Inc., alleging violation of the Sherman antitrust act. The court today held that the organization's operations would be in restraint of trade and thus violative of the act, although it was stated that it would not have monopolistic control.

Judge Parker said the court had found the organiastion would control a substantial part of the coal sold in the markets in which it would compete as well as a large part of the amount produced in the area where the 137 producers operate. The admitted effect, he said, would be to eliminate competition among the producing members themselves, and he asserted an effect on prices was inevitable when such an organization engaging in interstate commerce controlled such a substantial part of the coal produced and marketed in an area.

Appeal to Be Made.

The court stated it was impressed with facts presented as to distress in the coal industry and the need for organization, but it asserted this was a matter for lawmaking bodies and not for the courts.

The defendants in their brief asserted that the testimony of all witnessed who apepared was that "Appalachian Coals, Inc., will not have the power to fix or control the price of coal in any competitive market."

The Government contended the organization furnished a large percentage of the coal in certain Southern States, notably Georgia and the Carolinas, and that it tended to suppress competition.

Attorneys fo rthe coal companies said an appeal would be taken to the United States Supreme Court.

Huntington, W. Va., Oct. 3 (A.P.).—James D. Francis, president of Appalachian Coals, Inc., said today that an appeal would be sought immediately in the United States Supreme Court from a Federal court decision holding the coal sales agency in violation of the Sherman antitrust law.

ACCORD ON LYTTON REPORT IS FORECAST

Continued from Page 1.

has ceased to mean anything in diplomatic circles.

The first hint that the European powers may take the initiative in negotiating a settlement along the lines suggested in the report was found in the statement issued by the Earl of Lytton, the chairman of the commission, upon his return last night to London from Shanghai.

Desire to Make Peace.

"We were actuated throughout by the desire to make peace," he told the Associated Press. "Our object was to try to find a basis for peace in the future. We hope all countries of the league will follow the lead which the commission has given them and will treat the matter in the same spirit."

At the same time, the chairman of the inquiry revealed the Tokyo reaction was about in line with expectations. His casual bid fer the support of Europe in the advancement of the commission's suggestions was regarded as significant.

At the State Department, the text of the Lytton report was examined carefully, but there was no official comment. Secretary Stimson, after a brief conference with President Hoover in the morning, devoted today to a study of the report.

It is unlikely this Government will offer any expression of its views until they are sought by the League of Nations. Technically, the whole problem is one for Geneva, not Washington.

Japan Is Defiant Over Manchuria

Army Officers Say No Power on Earth Can Force Withdrawal.

Mukden, Manchuria, Oct. 3 (A.P.).—Japanese army officers and government officials agreed today that no power on earth, including the League of Nations, would be able to make the Tokyo government tear down the new republic it has helped create in Manchuria or withdraw its army from the province.

This view was reflected in private conversations after the findings of the Lytton investigators into the Manchurian question had been received here.

Particularly these commentators repudiated any suggestion that Manchukuo was a spurious state established by Japanese activities. They argued that it originated in the spontaneous will of Manchuria's 30,000,000 people.

Government officials expressed the belief that the league would subscribe to the views of its investigation committee. They asserted members of the commission had consulted their respective home governments before preparing their final report.

Son of Joyce Kilmer Begins Studies at C. U.

Kenton Kilmer, son of the late Joyce Kilmer, the noted poet, author of "Trees" and other well-known poems, has enrolled in the Graduate School of Arts and Sciences of the Catholic University of America.

Mr. Kilmer received his A. B. degree from St. Mary's College, Kansas, and his M. A. degree from Georgetown. He expects to spend at least two years at the Catholic University of America studying for the degree of doctor of philosophy.

STICKING TO HIS LAST

Post Staff Photo.

The complete history of a bench-made shoe was the window demonstration yesterday at the Artcraft Shoe Salon at 1101 Connecticut avenue. A shoemaker from the establishment's workrooms is pictured as he fashioned the shoe.

GLASSFORD FILES TWO REPORTS EXPLAINING BURKE OUSTER

Continued From Page 1.

last week, with his attempt to remove him.

On Verge of Firing Chief.

When Gen. Glassford publicly questioned the veracity of the entire District Commission in connection with the calling of troops in the bonus riots, the Commissioners were prepared to ask for his resignation. Then, when he publicly questioned the truthfulness of the Attorney General's report on the riots, they were again prepared to ask him to resign.

The only consideration which stopped them was that the action would make a "martyr" of Gen. Glassford. In the Burke ouster move, the Commissioners could, if they chose, make an issue of the action, which is a climax to the sudden shifts he has made in the department, all of which have contributed to demoralization of the force.

The hitch in Gen. Glassford's plans came when Assistant Superintendent Burke declined to take a reduction in lieu of resignation. Gen. Glassford thought the chief of detectives would meekly take the $4,500 a year job instead of a $2,500 a year pension.

Gen. Glassford evidenced this when he said: "I still think Inspector Burke is a fine officer and I would like him to remain in the department."

Burke Snags Plans.

But the chief of detectives snagged the plans by applying for retirement.

Inspector Burke last night was ordered to appear for physical examination before the board of surgeons at 11:15 today at the No. 23 engine house. If he is declared physically unfit he will appear before the retiring board Thursday at 2 p. m. in the District Building.

The two Glassford statements to the Commissioners deal with his reasons for his attempt to oust the veteran policeman.

Commissioner Crosby did not make the reports public, saying he would bring the matter before the entire board for consideration.

The first statement reviews the relationship between the Detective Bureau and the administrative headquarters, and the second deals with specific allegations of Inspector Burke's failure to "cooperate" with Gen. Glassford.

Splits Report In Two.

Originally, Gen. Glassford intended, it is understood, to submit only one report, but he changed his mind yesterday and revised the document, splitting it into two parts. There is nothing in the reports for the Commissioners to approve or disapprove, Gen. Glassford said. It is merely an explanation of the situation, he said.

Commissioner Crosby said Inspector Burke would be apprised of the contents of the police chief's complaints and would be given an opportunity to reply. Inspector Burke will reply to the allegations as soon as he learns of their nature.

Commissioner Crosby has said: "I will not approve the demotion of Inspector Burke unless a valid and legal reason is given."

Applied for Retirement.

Inspector Burke applied for retirement after Gen. Glassford gave him 24 hours to "retire or be removed" from the Detective Bureau. This removal would automatically reduce him to inspector, because his present post carries with it the title of assistant superintendent, with $.00 additional in pay.

If he should retire now, he would get a pension of $2,500 a year. If he retired as an inspector he would get $2,250 a year.

Only last Tuesday Gen. Glassford placed his arm on Inspector Burke's shoulder and they talked of plans for the future.

Inspector Burke is asking: "What happened betwen Tuesday morning and Thursday night?"

All States Society Elects Field Head

First Function of Season Will Be Held at Willard Hotel October 31.

Elmer S. Field was elected president of the All States Society at a recent executive committee meeting.

Other officers named were: James Sullivan, Miss Meta Brining and Mrs. Otis J. Rogers, vice presidents; Miss Eleanor Harvey, secretary; Miss Elizabeth Durr, treasurer; Miss Ruth Paugh, social secretary; Russell Sutherland, membership chairman, and Col. Claude Byars, program chairman.

The first event of the season will be held at the Willard Hotel at 10 p. m. on Monday, October 31. All the State societies are being invited.

FIRE RECORD.

12:10 a. m.—Convention Hall Market; trash.
12:21 a. m.—606 Massachusetts avenue northwest; trash.
2:50 a. m.—New York and Florida avenues northeast; auto.
2:57 p. m.—Kenilworth avenue and Jay street northeast; auto.
3:43 p. m.—2015 New Hampshire avenue northwest; machine.
6:37 p. m.—502 Sixth street southeast; auto.
6:39 p. m.—926 Monroe street northeast; auto.
10:48 p. m.—3701 Sixteenth street northwest; awning.

Garden Club Meets Today.

The Garden Club of Fairfax will hold its monthly meeting this afternoon at 2 o'clock at the home of Mrs. H. W. Hughes, near Hollin Hall, in Mount Vernon District. R. B. Horsefall, of Nature Magazine, will be the speaker.

GEORGE HAWXHURST TO BE BURIED TODAY

Prominent Banker of Fairfax County Expires; Was 84 Years Old.

Funeral services for George W. Hawxhurst, 84, a prominent banker and leader in civic and fraternal activities of Falls Church and Fairfax County, Va., will be held this afternoon at 2:30 o'clock in the Presbyterian Church, Falls Church, with the Rev. A. B. Altfather conducting. Interment will be in the Oakwood Cemetery.

Mr. Hawxhurst was born near Hunters Station in Fairfax County and was living at Occoquan at the outbreak of the Civil War. His family moved North during the war. He returned to Fairfax County after the war and was elected clerk of Providence township for two terms. He was later an employe of the Census Bureau in Washington. In 1880 he was appointed inspector of customs in Alexandria. He resigned to become chief clerk of the superintendent of public instruction and was secretary of the Virginia Board of Education. From there he was appointed United States marshal in charge of the Alexandria office.

He moved to Falls Church in 1889 and later held every office in the town. For 28 years he was a town official. He served several terms as member of the town council, as clerk of the council, as mayor and later as town treasurer and collector of taxes. In 1905 he was appointed postmaster of Falls Church, resigning that office to become cashier of the Falls Church Bank.

He was one of the leaders of the Fairfax County Republican party and for years served as clerk and judge of elections and as delegate to many State and national conventions.

He was a member of the Falls Church Odd Fellows Lodge, the Laurel Rebekah Lodge, and the third Lodge of Good Templars, serving as secretary of the grand lodge from 1872 until 1906.

He is survived by his wife, Mrs. Ida Q. Hawxhurst; a grandson by a previous marriage; a sister, Mrs. Anna Watkins, of Washington, and a brother, Henry Hawxhurst, of Oakton, Va.

Airport Pool Officials Plan Ice Skating Rink

Ice skating will be received on the Airport swimming pool this winter if plans now under discussion materialize.

According to Paul Collins, one of the principal owners of the pool, estimates have been received on the cost of installing freezing pipes and other facilities to provide a firm, smooth coating of artificial ice over the pool regardless of temperature or other conditions. Studies have also been made of the average number of stormy days that would interfere with the profitable operation of such an enterprise.

Hawks' Grandfather Dies.

Long Beach, Calif., Oct. 3 (A.P.).—William P. Woodruff, 92, grandfather of Capt. Frank Hawks, internationally known aviator, died late Saturday night at a Long Beach hospital, it became known today. Mr. Woodruff, a Civil War veteran, was a retired jeweler of Marshalltown, Iowa.

STATION WMAL ASKS MORE NIGHT POWER

Wider Range Is Sought to Override Interference, Commission Told.

Station WMAL made a plea before the Federal Radio Commission yesterday for permission to increase its night-time power from 250 to 500 watts. The station, owned and operated by M. A. Leese, is now the local outlet for Columbia chain programs, but is planning to become an independently operated local station after the completion of the new WJSV, which is now scheduled for October 20.

The main purpose of the application, as explained by Milton R. Baker, manager of WMAL, is to secure sufficient power to override interference, believed to result from the operation of WGBF, Evansville, Ind., on the 630-kilocycle channel, a regional frequency, also occupied by stations in Columbia and Jefferson City, Mo. Mr. Baker also declares there is a heterodyne on their channel at intervals, but WMAL engineers have never been able to identify the station causing it.

Mr. Leese declared that he proposes to maintain a high-grade program standard after the severance of his relations with Columbia and that WMAL, which has always devoted a good portion of its local time to civic broadcasts, will donate as much, if not more, free time to civic enterprises in the future.

A number of officials of trade organizations testified that Station WMAL had always been very generous with its facilities in behalf of the citizens of Washington. Among them were Mark Lansburgh, president of the Merchant and Manufacturers Association; Harry King, president of the Washington Chamber of Commerce, and Dorsey W. Hyde, Jr., secretary of the Washington Chamber of Commerce.

Station WOL appeared in opposition to WMAL's application on the grounds that the former station had made application for increased power on several occasion and that if any increase is granted, WOL should be the first to receive it.

Station WMAL was represented by Thomas P. Littlepage, John M. Littlepage and Paul D. P. Spearman, while George Sutton represented WOL.

Parents to Inspect Cafe At J. Q. Adams School

Washington's first elementary school cafeteria, in the John Quincy Adams School, California street near Nineteenth northwest, will be inspected tonight by parents of attending children.

The occasion will also take the form of a reception to Miss Rosemary McNamara, the new principal, who succeeds Miss Florence M. Gore, who died last summer. Mrs. J. D. Kaufman, hospitality chairman, will receive the guests, Mrs. George Cornwell will preside and songs will be rendered by Mrs. Vesta Lynn.

Boy's Wrist Broken at Play.

William Kenyon, jr., 6, of 531 M street southwest, suffered a fractured left wrist yesterday afternoon when he fell while playing near his home. He was treated at Emergency Hospital.

Telegraphic Dispatches

Palatka, Fla., Oct. 3 (A.P.).—A series of explosions wrecked the lobby of the Hotel James here early today, but ten guests sleeping in their rooms escaped injury. Firemen attributed the blasts to gas escaping from faulty pipes. Fire broke out after the explosions, but it was quickly extinguished.

Nashville, Tenn., Oct. 3 (A.P.).—Dr. Harry Hillstrom, assistant professor of surgery in charge of radiology at the Vanderbilt University School of Medicine, died today of complications that followed injuries in an automobile accident near Springfield, Ill., August 15. The body will be taken to his former home in Minneapolis, Minn., for burial.

Philadelphia, Oct. 3 (A.P.).—Fire, believed to have started when a grease vat exploded, today destroyed the plant of the Keystone Lubricating Co. One employe and three firemen were slightly injured. The employe was working at the grease vat when it exploded. No loss was given by the company.

Charlotte, N. C., Oct. 3 (A.P.).—Fred M. Laxton, widely known as an engineer and several times amateur gold champion of the Carolinas, died here today. He was the only man to win the Carolinas title three times.

Charlotte, N. C., Oct. 3 (A.P.).—S. E. Cornwell, treasurer of Mecklenburg County, shot himself to death in the courthouse here today.

Boston, Oct. 3 (A.P.).—Fire departments of five cities stood guard today after 200,000 gallons of gasoline had flowered into Boston Harbor and its tributaries by a leak in a pipe line at the Beacon Oil Co.'s plant in Everett.

New York, Oct. 3 ('A.P.).—The late Lya De Putti, Hungarian screen actress, left a $1,133 net estate which will be divided between her two children in Hungary. She died here last November.

Reno, Nev., Oct. 3 (A.P.).—Mrs. Walter Camp, jr., the former Ruth Elder, aviatrix, who attempted a flight across the Atlantic Ocean in 1927, announced today she was establishing residence here with the intention of filing suit for divorce at the end of the required six weeks. She arrived in Reno late last night.

Beverly Hills, Calif., Oct. 3 (A.P.).—Vina Delmar, novelist and screen writer, was reported seriously ill at her home here today after an attack of appendicitis. Her physician, Dr. Frank W. Young, said, however, an operation might not be necesary.

Madison, Wis., Oct. 3 (A.P.).—United States Senator John J. Blaine, who was defeated for renomination in the September primary election, today announced he would not seek election next month as an independent candidate.

Chicago, Oct. 3 (A.P.).—John C. Fleming, original partner of Andrew Carnegie in the Carnegie Steel Co., is dead at 89. As a 2-year-old infant he was brought here by his parents in a prairie schooner from Alabama. After entering the steel business with Carnegie he remained an officer of the company until it became a part of the United States Steel Co. At that time he retired and he lived here with a granddaughter, Mrs. A. F. Gartz.

Seattle, Oct. 3 (A.P.).—Tusko, huge elephant, whose propensity for wrecking things has kept him from settling down for long in any Pacific Northwest city, has a new job. He is a house wrecker. With the aid of a motor truck he toppled a building from its concrete foundation in his first job with a Seattle house wrecking concern.

Parley on State Laws Opens Today

More Than 100 Attorneys and Judges Expected to Attend.

The National Conference of Commissioners of Uniform State Laws, made up of judges and lawyers of various States, will open a week's meeting at the Mayflower Hotel this morning. More than 100 State representatives, appointed by State governors, are expected to attend.

The conference is expected to result in a material advance toward the realization of conformity of certain statutes. Reports will be made today on the uniformity of laws affecting divorce and marriage, sales of securities, income tax, inheritance tax, criminal extradition and firearms.

A number of social functions, including a banquet, are on the program of the conference, which will close next Monday. The conference will be followed by a meeting of the American Bar Association. Judge W. M. Hargest, of Harrisburg, Pa., is president of the National Conference of Commissioners of Uniform State Laws.

W., B. & A. TAX PLEAS OF CITIES SUSTAINED

U.S. Court Reverses Decision Denying Annapolis and Baltimore Claims.

Richmond, Va., Oct. 3 (A.P.).—The United States Circuit Court of Appeals, sitting here today, reversed the decision of the District Court of Baltimore, which denied claims of the Cities of Baltimore and Annapolis for 1931 taxes, filed with the receiver of the Washington, Baltimore & Annapolis Electric Railroad Co.

Baltimore's claim was for a total of $70,000, including franchise taxes amounting to $20,000. The Annapolis claim was for $5,000, including $2,000 franchise taxes.

Under the decision of the lower court the company was exempt from these taxes under chapter 497 of the acts of Maryland, 1931, which noted that the company had been unable to pay its operating charges and provided for its exemption from State taxes, since its operation was of great importance to the welfare of the citizens. The act became effective June 1, 1931, and was to continue operative for a period of two years.

The cities in their arguments before Circuit Judges Parker and Northcott, and District Judge Glenn, contended that the act was unconstitutional. In addition to this contention they argued that it was not made applicable to franchise taxes.

NEW OIL BURNER

UNCOVERS NEW BUYING POWER!

Important savings in heating costs... hot water summer and winter ...and special low price win owners of small homes everywhere

The new Petro & Nokol was built for times like these... to save the homeowners of America millions of dollars in heating costs. And it's the man of average means who most needs the saving this new oil burner offers.

Giant Reduced to Home Size

The originators of automatic oil heat patterned it after the giant Petros that are saving hundreds of thousands of dollars for some of the world's largest buildings. With the same operating principle, same precision, same high quality as those used in our $55,000 installations. It is simply smaller and simpler... and priced low enough to help those who *must* cut their heating bills.

No wonder it has uncovered new buying power. People now realize that automatic oil heat is a practical economy even in the smallest homes.

Provides Hot Water, Too!

Even in summer it gives you all the hot water you can use. Steaming hot for kitchen, laundry and bath. No other automatic system provides hot water so cheaply. This same burner that heats your house automatically also automatically heats your hot water both summer and winter by means of a special heating unit with the oil burner.

Over half a million persons from coast to coast now enjoy Petro & Nokol Oil Heat. You, too, can be sure of many long years of perfect oil heating service. For Petro & Nokol is built by the world's oldest and largest oil heating organization. The coupon below brings you the complete story of our National Public Service Plan. Send for it today.

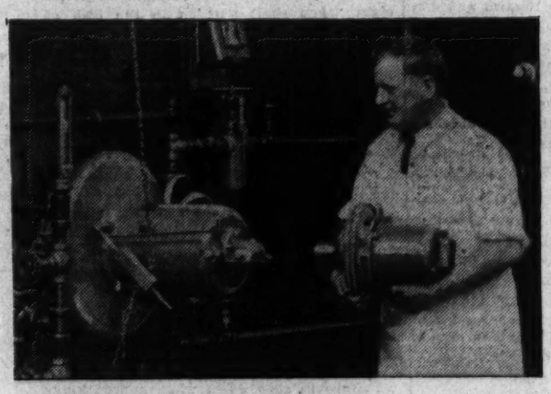

In the engineer's hands is the new Petro & Nokol, patterned after the giant Petros that saved $25,490 in 6 months for the Ritz-Carlton Hotel.

Everything in Automatic Heat

FUEL OIL: We supply our own oil in our own trucks from our own oil terminals.

DOMESTIC OIL BURNERS: Complete line for every type and size of house heating plant.

COMMERCIAL & INDUSTRIAL BURNERS: For every type and size of heating and power plants.

ARCO-PETRO AUTOMATIC BOILERS: Boiler and burner in one, beautiful automatic unit. Cuts heating cost 1/3 to 1/2. Also provides automatic hot water summer and winter.

AUTOMATIC HOT WATER HEATERS: Use low-cost oil fuel. Provide hot water in average home for $2.50 a month.

PETRO-NOKOL

M'f'd by Petroleum Heat & Power Co.

World's oldest and largest oil heating organization

Automatic Heating Corp.

1719 Conn. Ave. North 0627

TEAR OUT AND MAIL!

NATIONAL PUBLIC SERVICE PLAN

Your small monthly payments on this new Petro & Nokol oil burner automatically provide complete service, all new parts, repairs and labor for as long as 5 years. Nothing else to pay. Let us tell you about it.

NAME

HOME ADDRESS

CITY STATE

Mail to AUTOMATIC HEATING CORP., 1719 Conn. Ave. (F)

Electrical Headquarters

POTOMAC ELECTRIC APPLIANCE CO.

$1 FOR YOUR OLD IRON

Toward the Purchase of the

Westinghouse *Fatigue-proof* IRON

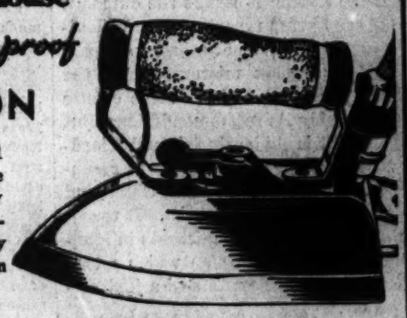

Pay Only $1 Down, Receive Credit for any Old Iron—Then Pay Only $1 Monthly on 6 Light Bills.

ELECTRIC HEATERS

For Cool Days

A SIZE AND STYLE FOR EVERY NEED

Fully Guaranteed

$4.95 UP

Monthly Payments on Light Bills

SALE OF

ABC WASHERS

We have a limited number of fine ABC Spinner-Washers which have been slightly used as demonstrators. We offer these at exceptional savings. Each washer has been placed in first-class condition and will carry a full guarantee the same as new machines.

ABC SPINNERS

Formerly $129.50

NOW $99.50

ABC SPINNERS

Formerly $165.00

NOW $109.50

FULLY GUARANTEED

Monthly Payments on Light Bills

Electrical Headquarters

POTOMAC ELECTRIC APPLIANCE CO.

10th. & E Sts., N.W. ··· Phone NA. 8800

The Washington Post.

THE WASHINGTON POST CO.
Washington, D. C.

MEMBER OF THE ASSOCIATED PRESS.

The Washington Post is a member of the Associated Press, receiving the complete service of the world's greatest news-gathering organization.

The Associated Press is exclusively entitled to the use for republication of all news dispatches credited to it or not otherwise credited in this paper, and also the local news published herein.

TERMS OF SUBSCRIPTION.

Delivered by Carrier in Washington.

Daily, Sunday included, one year	$8.40
Daily, Sunday, excepted, one year	6.00
Sunday only, one year	2.60
Daily, Sunday included, one month	.70
Daily, Sunday excepted, one month	.50
Sunday only, one month (with four Sundays)	.20
Sunday only, one month (with five Sundays)	.25

BY MAIL, PAYABLE IN ADVANCE.
(Maryland and Virginia.)

Daily and Sunday.	Sunday Only.	Daily Only.
One year...$10.00	One year....$4.00	One year....$7.00
Six months. 5.00	Six months.. 2.00	Six months... 3.50
One month. .85	One month.. .40	One month.. .60

ALL OTHER STATES.
(Mexico and Canada, Incl.)

Daily and Sunday.	Sunday Only.	Daily Only.
One year...$12.00	One year....$5.00	One year....$8.00
Six months. 6.00	Six months.. 2.50	Six months... 4.00
One month. 1.00	One month.. .50	One month.. .75

All Subscriptions by Mail Payable in Advance.

New subscriptions for The Post or renewals will not be accepted unless payment accompanies the order. Remittance should be made by draft, check, postoffice orders, registered letters or express orders, payable to The Washington Post.

Entered at the Postoffice, Washington, D. C., as second-class mail matter.

National Advertising Representative—PAUL BLOCK and Associates, Park-Lexington Building, New York; Palmolive Building, Chicago; Little Building, Boston; General Motors Building, Detroit; Guarantee Trust Building, Philadelphia; Russ Building, San Francisco; 256 South Hill St., Los Angeles.

Tuesday, October 4, 1932.

JAPAN'S PREDICAMENT.

The Japanese war office jostles the foreign office aside long enough to warn the world that if the League of Nations should adopt the recommendations of the Lytton report Japan will withdraw from the league.

It should not be forgotten that the Lytton commission was created at the instance of Japan. At the Paris conference the Japanese delegation suggested that a fact-finding commission be sent by the league to Manchuria, and the Lytton report is the outcome.

If the Lytton report were so violently partisan as to be unjust to Japan, or if its report misrepresented the facts, Japan might have some excuse for opposing its recommendations. But the report is obviously fair and friendly. It breathes of a desire to reconcile the differences between China and Japan, with justice to both. It recognizes Japan's special interests in Manchuria. It offers a plan which seems to contain the essentials of a just settlement.

Probably the greatest stumbling block to a settlement is Japan's action in setting up a fraudulent "independent" state in Manchuria and recognizing it as an established government possessing sovereignty over the territory. This action seems to close the door of retreat for Japan, because it is on its face a violation of the nine-power treaty guaranteeing the territorial integrity of China. Before Manchukuo was set up, Japan might have insisted with plausibility that it invaded Manchuria in self-defense, but no stretching of the claim of self-defense can cover the wrong of attempting to wrest China's territory from her forever.

Yet a spokesman of the Japanese foreign office asserts that Japan can not for a moment consider the Lytton commission's recommendation for continuation of Chinese sovereignty over Manchuria. "Our policy was irrevocably fixed," he added, "with our recognition of Manchukuo's independence."

Thus, from a beginning which attempted to excuse the invasion on the ground of self-defense, accompanied by assurances of early withdrawal, and followed by promises to negotiate with China, Japan has moved step by step into the fatal position of violating its own pledge to recognize the territorial integrity of China. The consequence of this repudiation of its own signature to the nine-power pact is that the other parties thereto can no longer have faith in Japan's undertakings. If a treaty of that importance can be made a scrap of paper, what is any treaty worth?

No claim of necessity, no plea of urgent and unavoidable emergency can justify Japan in falsifying its signature to the nine-power treaty. If conditions in Manchuria were intolerable, Japan had but to call upon the other signatories for a conference, with a view to modifying the treaty if necessary. Japan is not sole guarantor of the sovereign rights of China. Eight other nations have mutually agreed with Japan to respect China's rights. These nations can not honorably recognize the state of Manchukuo or take any other step that would repudiate China's rights in and over Manchuria.

How the League of Nations will deal with the Lytton report remains to be seen. Possibly an ingenious solution of the Manchurian problem will be evolved; but it can not include the alienation of Manchuria from China. As the case stands, the only solution compatible with treaties and peace is for Japan to retrace some of the steps she has taken, and particularly in regard to the phantom state of Manchukuo. The alternative is disruption of good relations between Japan and many nations, possibly all of them. Japan is not in a position to defy world sentiment, which influences not only the question of war and peace, but finances, commerce, intercourse, fellowship, and all other factors that fix a nation's status. The highly advanced empire of Japan can not, if it would, live to itself. Its people can not, if they would, tolerate a policy that would bar them from other nations. Perhaps the remedy for this dangerous situation will be applied by the Japanese people themselves in dealing with the military party which has plunged the country into this predicament.

PATERNALISM.

Gov. Roosevelt's discussion of political philosophies in Detroit on Sunday was somewhat out of date. The present conflict, he says, is between the philosophy of those who would "let things alone" and the philosophy that strives for something new. Although the governor observed that his remarks were strictly non-partisan, because he spoke on the Sabbath, he nevertheless threw a few bricks at the Secretary of the Interior, in an effort to convict the administration with the old philosophy.

Where is the philosophy of laissez faire exemplified? Certainly it is practiced nowhere in the United States. There has never been a time when the Government has been so active in mobilizing civic groups and economic units for the national welfare as during the last four years. The credit of the Government has been put at the disposal of distressed institutions that are vital to the public welfare. Vast sums have been spent on public improvements to create jobs. All the relief agencies have been mobilized in a national effort to alleviate suffering. This program is the antithesis of the "let-things-alone" philosophy.

Current political theories differ not so much in their objectives as in their methods. When Gov. Roosevelt outlines a philosophy which "calls definitely, plainly for the reduction of poverty" he borrows from the hopes expressed by President Hoover four years ago and by nearly every great social leader. The abolition of poverty is a common desire. Political leaders are not divided into one group which believes in letting things alone and another which has a perfected plan of social justice. They are divided on the question as to whether the Government should remain in the position of referee between contending economic groups and forces, or whether it should become master in the economic as well as the political field.

Gov. Roosevelt definitely aligned himself with the paternalists. After declaring that the United States is "going to come to" unemployment insurance, the governor took note of the fact that this and similar measures are considered paternalistic. "All right," he said, "if they are paternalistic, I am a father." Here is the real issue. Shall social improvements be sought through paternalism and bureaucracy, which throw economic problems into the maelstrom of politics? Or shall they be sought through the encouragement of private enterprise to take a long-range view of its own interests, and by governmental supervision where necessary?

The Democratic candidate has not openly declared himself in favor of socialistic principles. He has merely sketched alluring views of Utopia and hinted that if he should be sent to the White House he would bring forth means of distributing wealth and dispensing social justice. If Gov. Roosevelt wishes to leave in the dark the means by which he would bring about this "new deal," that is his privilege. But it is difficult to see where he gains anything by contrasting his own ideas with the obsolete philosophy of a hundred years ago.

MR. GARNER IS SILENT.

One of the most interesting aspects of the national campaign, on the Democratic side, is the silence of Speaker John N. Garner, the vice presidential candidate. Only once has Speaker Garner been an important figure in the campaign. That was when he returned to Texas after the adjournment of Congress and informed his enthusiastic constituents that he was quite capable of grappling with President Hoover.

Since Speaker Garner paid his respects to national headquarters in New York he has been discreetly silent, except for a few general statements, criticizing the administration. Reports that Mr. Garner would make a tour of the country, stumping for the national ticket, have been frequently heard. Yet his promised speeches have met with one delay after another. The Speaker has been conspicuous in the campaign only by his silence.

Undoubtedly this course has been disconcerting to the Republicans. They counted heavily upon Mr. Garner's speeches to support the claim that the Democratic ticket is radical. They wanted to keep the Speaker in the limelight so that the public would not forget the reckless conduct of the House of Representatives at its last session. In spite of Mr. Garner's silence, Republican sharpshooters riddle the House's record. But their attack is not very effective because Gov. Roosevelt keeps the spotlight of national interest constantly upon himself. Every effort is being made to have the electorate pass upon the ideals and hopes expressed by Roosevelt rather than the record of the Democratic party in action.

This creates an interesting situation. If the Democrats should win both the Presidency and control over Congress, Gov. Roosevelt might face the prospects of a hostile Congress controlled by his own party. The widespread gap between the principles adopted by the Democratic House at its last session and the principles enunciated by Gov. Roosevelt in his campaign can not be questioned. Is it possible that the House would suddenly reverse its position on the measures it so vigorously fought for at the last session and which are now being soft-pedaled at Democratic national headquarters?

Most of the discordant elements in the Democratic party have been brought together for the campaign this year. But their differences have been smoothed over rather than removed. It seems extremely doubtful that the bridge between Roosevelitism and Garnerism could be maintained for any other purpose than a united drive on the Republican party during the crucial months of the campaign.

RECKLESSNESS A HABIT.

Four thousand delegates to the National Safety Congress are in Washington studying ways and means of reducing the annual accident toll, which amounts to 97,000 deaths and 9,400,000 serious injuries. The association is endeavoring to coordinate the activities of the engineer, the physician and the psychologist, and to enlist the support of the public in an all-year drive against accidents.

Much has been accomplished in the nature of safety devices and emergency treatment for injured persons, but there seems to be a fundamental weakness in the safety movement. Many people who are appalled at the number of traffic fatalities nevertheless drive carelessly. Others who are fully aware of the hazards of fire neglect the ordinary precautions essential for safety. In spite of all the fine equipment in America for eliminating accidents, this country still has a far higher rate of fatalities from this source than any other civilized nation.

The greatest menace to safety in the United States is the reckless attitude of the people. In the feverish haste of American life safety precautions have not been given a proper place. This fact is illustrated by 29,000 accidental fatalities in American homes last year. People who have come to think in terms of speed and efficiency have not yet learned to think in terms of safety.

The problem of preventing accidents seems to be, therefore, largely one of psychology. It will not be an easy task to drill safety precautions into the consciousness of individuals and communities, but the excessive accident rate should stimulate ever greater activity to that end.

Now comes a report that Los Angeles was the site of the North Pole some 50,000,000 years ago. Isn't it a little late in the season for that type of propaganda?

The Lytton commission has indicted Japan for seizing Manchuria, but it looks as if the League of Nations might experience some difficulty in impaneling a jury.

It looks as if Al Smith will have to do some heavy purging, if he is to get the Democratic party into shape to please him during the next few years.

EIGHT ACCIDENT FACTORS

By WILLIAM ULLMAN.

Massachusetts motor vehicle officials are convinced that there are eight big points of difference between drivers who do not have accidents and those whose records are besmirched with mishaps of one kind or another. They believe if all drivers could be made to realize that these eight accident factors are the primary ones, and that if they both knew what they were and how to avoid them, the traffic safety situation would be benefited enormously.

That is why they devote two months every year at the height of the travel season to especially strict enforcement of these eight "thou shalt nots" with the idea of educating drivers as to their importance. The campaign is more, then, than a sporadic period of rigorous enforcement.

It might be interesting for the average motorist to sit down with a pencil before reading the list of mishap factors and see how many of the eight he can name and in what order he places them. They have not been selected by chance, but on the basis of a thorough study of traffic mishaps over a long period of years. The list follows:

Driving too fast for conditions.

Passing another vehicle going in the same direction when the view ahead is obstructed.

Failure to keep to the right of the road.

Failure to slow down for intersections.

Failure to slow down when approaching pedestrians.

Failure to observe the law regarding stopping for street cars taking on or discharging passengers.

Disregard of traffic control devices, signs, signals and stop lights.

Dangerous and improper parking, as on curves and corners or on the wrong side of the road.

The eight points might well be taken by any motorist anywhere as his guide to an accidentless driving experience. If he were to undertake the task of self-education it is doubtful that he could find a better point of beginning than that of learning just what careless, heedless or reckless manifestation in traffic is likely to get him into trouble.

He could make enormous headway in improving his safety were he to realize the full meaning of only the first factor, that of driving too fast for conditions. There never has been an accident tabulation or analysis which did not rank this as the most serious breach against the canons of safe operation. Even the most liberal-minded motor vehicle officials, those who have stood for the elimination of all State maximum speed limit laws, enter no demurrer to this indictment of speed.

Therefore, if the car operator wants to be safe as far as the Massachusetts eight points are concerned, his procedure is to decide to use his intelligence at all times in selecting his speed and to obey the law with respect to the other seven qualifications of a careful operator.

The Siren. —Kansas City Star.

POST HASTE.

When Iowa listens today it will hear something more substantial than talk about "social justice" some time in the dim future.

Japan is so mad at the western nations that she probably will have to fight China some more.

The fighting Brazilians, Paraguayans, Bolivians and Chileans are now all back where they started, only more so.

The Japanese army and navy are calling for greatly enlarged war funds. Tokyo is looking up the consequences of financial hari-kari.

But cheer up, think of the folks who have to read the complete Lytton report of 150,000 words.

"We must have a revamping of the entire method of approach to these problems of the economic order." So that's the reason Gov. Roosevelt has been vamping the western radicals.

Japan likes to compare Manchuria with Panama, but she will just have to realize that thirty years ago the nine-power treaty and the pact of Paris did not exist.

Tammany supports both Roosevelt and Walker. It is not often the Tiger tries to carry water and chips on both shoulders simultaneously.

Paraguayan reports of victories in the Chaco are only equaled by the vice versa advices from La Paz.

Various big business projects are said to be "awaiting the result of the election." How could they possibly fear low tariff, bonus, inflationary and "experimental" legislation?

Gov. Roosevelt says: "I am not talking about the emergency of this year, but the problem of unemployment in the long run can be and shall be solved by the human race." Applause from the unemployed of 1942!

Dispatches from China say there is wide-spread speculation there as to whether the League of Nations will take steps to enforce the recommendations of the Lytton commission. The speculators will probably lose, as usual.

A number of nations are learning that war gilt has worn off and war guilt offers no compensating advantages.

PAUL HUDSON.

JUST FOLKS

By EDGAR A. GUEST

FISHING COMRADE.

Not every man who owns a grip
Is fit to take a fishing trip.
Not every man who owns a line
I'd ask to share that boat of mine;
Not every man, I say, alas,
Who knows the whereabouts of bass
However good such lore may be
I'd pick to spend all day with me.

When fishing, lake or sea, I go
The boat I'm quite content to row
If comrade for the day have I
A man who likes to wonder why
A birch tree thrives in sand and rock
And dies upon a city block.
The pal I want on any stream
Is one who'll take the time to dream.

For all day company a man
Must wonder how this world began
And care enough to drift along
Enraptured by a wild bird's song
And talk, forgetting rod and line,
Of things eternal and divine.
I want no chap who'll sit and wish
He knew where he could catch a fish.

(Copyright, 1932.)

Few Battles Are Won by Troops That Have Lost Faith

By ROBERT QUILLEN

CRIME in England is a hazardous and unprofitable business; burglars interrupted at their work do not "shoot it out" with the police; and the bandit surrenders to an officer whose only weapon is a stick.

The explanation lies in the fact that officers of the law are supported by public opinion. The people are not neutral observers, but ardent partisans of their protectors.

That relationship is essential to law enforcement. The police are helpless if public opinion is against them. And there you have one explanation of the law's failure in America.

The typical American hates tyranny. He may be indifferent to official corruption and tolerant to inefficiency, but he is filled with rage when uniformed authority makes unnecessary show of its power.

He is a free man and the equal of any other And though he is too humble in the presence of those he considers great, his heart burns with a fierce and bitter resentment when an equal or an inferior clothed with a little brief authority "tries to boss him."

As a private in the army he was compelled to endure that humiliation; as a citizen of a free land he will not.

Officers of the better class understand the citizen's attitude and avoid giving offense. But there are others who could neither win nor deserve respect as private citizens, and these make all authority seem hateful.

He is a rare man who doesn't abuse authority. And no person who is given authority over his superiors can resist the temptation to bully them.

This is so universally true that abuse of authority is almost a confession of a feeling of inferiority. Two classic examples are the vulgar rich and the members of an inferior race exalted by political expediency.

These regard their authority as an opportunity for vengeance. They mend their injured pride by abusing those they envy.

Class-conscious officers, embittered by the better fortune of others, reveal their venom in petty tyrannies. They are officious and offensive. And free men of high and low estate resent their impudence and lose respect for the power they represent.

Americans are natural partisans. They give hearty support to the right kind of officer. But they won't waste any good wishes on one who treats them as enemies.

(Copyright, 1932.)

PRO AND CON

Press Comment Upon Acts and Actors in the Great American Show, "Politics."

Query.
St. Louis Post-Dispatch. (Dem.)

Since Mr. Roosevelt's nomination as Democratic candidate for President, he has not expressed his position on adjusted compensation for World War veterans. However, in a copyrighted interview of last April, published in leading newspapers, he said:

"I don't see how, as a matter of practical sense, a Government running behind two billion dollars annually can consider the anticipation of bonus payments until it has a balanced budget, not only on paper but with a surplus of cash in the Treasury. In other words, the household books that are now in the red should be put in the black."

Unless Mr. Roosevelt has changed his mind in the meantime, he is against immediate payment of the bonus, for the Treasury has no such surplus of cash, and it is increasingly doubtful whether the new revenue bill will operate to balance the budget.

Last April, Mr. Roosevelt was only one of a group of candidates for the nomination and his utterances had no such importance as they assume now. Moreover, the bonus question has since assumed a far greater political significance than it had last April.

What is the candidate's present position on the subject?

As You Like It.
Boston Globe.

It will probably please some Republicans to learn, now that the acceptance speeches are in, that they may take prohibition or leave it alone.

The Next Speaker.
Houston Post.

Election of John N. Garner as Vice President now seems so fully assured that selection of some one to succeed him as Speaker of the Houes is attracting attention. It is a foregone conclusion that the next House will be Democratic. The present majority will be sharply increased on March 4, when the newly elected body is seated.

Alabama is an early bird in putting forth a candidate for the Speakership. The Legislature of that State a few days ago, by a unanimous vote of both houses, recommended for the place Representative John McDuffie in the event Mr. Garner vacates the Speaker's chair.

Hades.
Boston Herald.

The administration attitude appears to be that the old Pine Tree State ought to stick to raising potatoes agriculturally instead of raising what it did politically.

An Ideal Appointment.
Atlanta Constitution.

The appointment by President Hoover of Representative Crisp as a Democratic member of the Tariff Commission will undoubtedly receive the approval of the whole country.

Judge Crisp is ideally fitted for service on this important governmental body. During his nearly 20 years of service on the ways and means committee of the House he has become intimately acquainted with every detail of the tariff question, all tariff measures being referred to that committee. Probably no man in Congress is more familiar with the intricacies of the tariff than he is.

LETTERS TO THE EDITOR

Prof. Kelly Miller Believes Negro Vote Will Be Evenly Divided. Gratitude to Republicans Disappearing.

To the Editor of The Post—Sir: Last Saturday President Hoover received at the White House a committee of colored Republicans who are pledged to support his reelection. Upon this occasion he gave them the assurance that the Grand Old Party would remain true to the ideals of its founders to guarantee to each citizen equality before the law without regard to race or color. Interestingly enough Gov. Roosevelt and Speaker Garner gave similar assurance to negro delegations seeking to learn the racial attitude of the Democratic party and its candidates. It will not be necessary to query Vice President Curtis on this score, for his record of a lifetime does not need the reenforcement of words.

The two great parties face the coming election in a state of equipoise. The negro vote constitutes the balance of power. There are perhaps not twenty States in the Union which can be counted on as certain, one way or the other. A few thousand votes may turn the wavering balance in either direction. It is easy to pick out fifteen States in which neither party can reasonably calculate on a majority beyond the margin of the negro contingent. Let it be remembered that there are only 11 States which impose any form of racial restriction on the franchise. In the remaining 37 States negroes vote as freely as white men. The Republican party has hitherto relied upon this vote by virtue of historical and traditional attachment. But as reconstruction sentiment and recollection grow fainter and fainter on both sides of the racial line affections and animosities engendered by the tragic era fade into the dim distance. A new generation has arisen to which a new appeal must be made. The vast majority of present-day negro voters are under 50 years of age. Ancient gratitude to the Republican party for bygone favors and resentment toward the Democratic adversary for former animosities are being relegated to the bygone generation that cherished them. The appeal to the negro voter of 1932 must be made in terms of present-day negro voters are under form of emotional arousement of a generation ago. Small wonder then that President Hoover at the beginning of his intensive campaign stops to pay solicitous attention to the brother in black. The Democrats are no whit behind their Republican rival in suing for the negro vote.

The two parties have appointed auxiliary colored committees of like size and personnel of like character and caliber to corral the colored vote for their respective folds. For the past 40 years the negro vote has been breaking away from its hard and fast Republican moorings. In 1928, it is estimated that approximately one-third of this vote went to Alfred E. Smith against two-thirds for Herbert Hoover. In the coming election the knowning politicians predict that the split will be something like 50-50 between the rival parties.

KELLY MILLER.

Virginian Warns Against Risking National Welfare by Change Which Would Entail Delay in Recovery.

To the Editor of The Post—Sir: The major problem confronting the Republican party today is the task of acquainting the masses of the people of this country with the facts concerning the fine record of the Hoover administration during the past four years.

Mr. Hoover and his assistants have not been loafing on the job, or sound asleep, as the Democrats in their various speeches and statements would have us believe, but to the contrary, our able President has been on the alert and untiring in his selection of the course to follow which would in return benefit the largest number of the afflicted. The long hours at his desk at the White House have been well and wisely spent, and the fruit of his effort has already been realized.

The business men of the country, whether they wish to admit it or not, are aware of the many forward steps which have come from the President toward the goal of mastering the economic situation, and right now from every part of the country are seen the signs of business improvement.

To risk the welfare of the Nation at this time with a change in the administration would mean nothing more than a delay in the return of prosperous times which are bound to come. To risk the future with a party which offers uncertain and inadequate remedies, and untried theories, against the experience, ability, and present results attained by the present administration, would be very foolish indeed.

Therefore it is the duty of the Republican party, from the President down to the individual worker, to see that the people are educated to the fact that the present administration, although handicapped by adverse economic conditions, has succeeded in saving the country from destruction and ruin, and will continue to direct sound and sensible effort in directions which will insure full and complete recovery and the return of prosperity.

Effort along this line will insure a comfortable and decisive victory for the G. O. P. in November.

W. W. M.
Staunton, Va.

Thinks Repealists and Veterans Will Elect Roosevelt.

To the Editor of the Post—Sir: As a reader of your paper I predict a great Democratic victory because of the tremendous support of the repealists and the veterans.

READER.
Phoebus, Va.

WOODWARD & LOTHROP
10TH 11TH F AND G STREETS

Lovely Stemware

With a Rock Crystal Cutting

50c

And You May Choose From

Footed Tumblers
(3 to 12-Ounce Sizes)
Beverage Glasses
Cordial Glasses
High Sherbets
Low Sherbets
Finger Bowls
Parfaits
Goblets
Clarets

Beautiful, sparkling rock crystal-cut glass. This is the stemware that gives glamour and life to a dinner table . . . that goes wonderfully with the finest linens and gleaming silverware . . . the invariable choice for the perfectly appointed table. In a lovely floral pattern. This is a remarkably low price for such fine glassware.

Finger Bowl Plates $1
Salad Plates $1.25

GLASSWARE, FIFTH FLOOR.

Planning Your Fall-Winter Home

Let Our Studio of Interior Decoration Help You

The Fall-Winter Social Season will soon begin in earnest—be sure your home is ready—in the very newest fashion.

Our Interior Decorating Staff is well informed on what is new and smart for this coming season . . . our decorators are expertly trained . . . and this Woodward & Lothrop service, with all its resources and authentic knowledge, is at your disposal—without any charge to you.

INTERIOR DECORATING STUDIO, SEVENTH FLOOR

Read The Post's New Classified Ads

EVENTS IN CAPITAL SOCIETY

Hoover Judiciary State Reception October 13.

THE ANNUAL RECEPTION given by the President and Mrs. Hoover for the Judiciary will this year be given on Thursday evening, October 13, in view of the fact that the members of the American Bar Association, who have been invited to attend, will be in convention in Washington that week.

Although the President and Mrs. Hoover are departing from the usual custom in having this reception so early in the season, it will be the regular state reception in honor of the Judiciary. It will begin at 9 o'clock.

Italy-America Society Honors Envoy De Martino.

The retiring Italian Ambassador, Nobile Giacomo de Martino, who returned to Washington yesterday after spending two days in New York, was the guest of honor at a large dinner given last evening at the Mayflower by the Italy-America Society of Washington. He is honorary president of the society.

The company present from the embassy included Count Alberto Marchetti di Muriaglio, Signor Giuseppe Cattalani, vice president and secretary of the society; the Naval Attache and Signora Casardi, Lieut. Col. Marco Pennaroli, the Air Attache and Signora Sbernadori, Count and Countess Roncalli di Montorio, Signor Giuseppe Tommasi, Nobile Carlo Andrew Soardi, the Counselor for Emigration and Signora Bonardelli, and the Chancellor and Signora Vincent de Girolamo, and Mr. Walter D. Davidge.

Also present were the Italian Consul General to Baltimore, Mr. Mario Carosi, Mrs. Oscar Jarecki, Mrs. Perry Heath, Mrs. William Fitch Kelley, Mr. and Mrs. Walter F. Tuckerman, Mr. and Mrs. Francis Savage, Mrs. Sol Bloom, Miss Vera Bloom, Mr. and Mrs. Donald Halstead, Mr. Gideon Lyon, Mr. and Mrs. Bowie Chipman and the latter's sister, Mrs. Henry Merrill; Baron and Baroness von Pagenhardt, Count and Countess Fumasoni-Biondi, Mrs. Effingham Townsend, Mr. and Mrs. Wilbur Hubbar, Mr. and Mrs. George Morris, Miss Miriam McGarvey, Prof. Robert K. Greenfield, Mr. Charles Wright, Miss Janet Wright, Mrs. Mark Reid Yates, Baron Marcellus von Hedlich, Mrs. Elonzo Tyner, Mrs. M. de Clare Berry, Mme. Latour, Mrs. Morris Evans, Miss Meta Evans, Mr. George Morris Evans, Miss Blondell Malone, Miss Ethel Syford, the Rev. Dr. Francesco Lardone, the Rev. Dr. Patrick Christopher, Dr. Mario Molari, Mr. Arthur Stanley Riggs, Col. Wade Cooper, Col. George W. Burleigh, of New York; Mr. Strezzi, Mr. Mahlon Hopkins Janney, Miss Mildred O'Neil, Mrs. Robert Kelton, Mrs. Mitchell Carroll and Mr. Randolph Carroll.

Dinner was served in the Chinese room of the hotel, the guests being seated at a large horseshoe-shaped table on which the colors of the American and Italian flags, red, white, blue and green, were artistically arranged in bowls of various sizes. The large silk American and Italian flags donated to the society last winter by Miss Alice Driggs were placed at the head of the table.

Senator Caraway Guest Of Democratic Club.

Senator Hattie Caraway was the guest of honor at the weekly forum luncheon which the Woman's National Democratic Club gave yesterday, the first of the series planned for the winter. Mrs. Caraway spoke on "My Campaign Experiences." It was the first speech made to the Washington public by the first active woman senator.

Mrs. Burton K. Wheeler, wife of Senator Wheeler, introduced the speaker. Among those at the table with the speaker and Mrs. Wheeler were Mrs. Samuel Herrick, president of the Club; Mrs. John Allan Dougherty, vice president; Mrs. Charles Warren, Mrs. A. Garrison McClintock, Mrs. Rose Yates Forrester, Mrs. George M. Eckels and her daughter, Mrs. Robert J. Malone, and Mrs. Herrick's guests, Mrs. Catherine M. Rogers, president of the Arlington County (Va.) Women's Democratic Club; Mrs. Clara Nevins and Mrs. Harry Fellowes.

Some of the others at the luncheon were Mrs. Edward Keating, who entertained as her guests Mrs. Basil Manly, Mrs. Huston Thompson, Mrs. Richard Boeckel and Mrs. Robert Woolley; Mrs. Lynn Haines, Mrs. Charles A. Douglas, Mr. and Mrs. Bates Warren, Mrs. James T. Newton, Mrs. Ogilvie Shumate, Mrs. H. E. C. Bryant, Mrs. Stephen Gambrill, Mrs. Benjamin Smith, Mrs. Edward A. Stuart, Mrs. John F. Donavan, Mrs. W. W. Hubbard, Mrs. Atlee Pomerene, Mrs. Josephus Trimble, Mrs. Charles Michelson, Mrs. Daniel C. Roper, Miss Gretna Boswell, Mrs. C. F. Russell, Mrs. Clarence Henricksen, Mrs. A. E. Spangler, Mrs. Samuel Major, Mrs. Lewis J. Battle, Mrs. Claude R. Porter, Mrs. Thomas W. Page, Mrs. C. F. Taylor, Mrs. Edgar B. Kay, Mrs. Donald MacDonald, Mrs. Raymond A. Anderson, Mrs. John H. Small, Mrs. M. de Clare Berry, Mrs. Louis Brownlow, Mrs. Edward R. Martin, Mrs. William F. Keohan, Mrs. Mary H. Tighe, Mrs. W. C. Lansdon, Mrs. J. S. Parker, Miss Julia Stimson, Mrs. Frederick Young, Mrs. Claude A. Swanson, Mrs. Elmer Thomas, Mrs. Conrad Syme, Mrs. Henry Clement, Mrs. Mary A. Digga.

The Secretary of Commerce and Mrs. Roy O. Chapin have leased the residence at 1627 New Hampshire avenue for the season. The house is owned by Mr. Warden Wilson, of the State Department, and Mrs. Wilson.

The Minister of Venezuela and Senora de Arcaya entertained at luncheon on Sunday in honor of Col. Ignacio Andrabe, son-in-law of the President of Venezuela, who spent the week-end in Washington. He returned to New York yesterday.

Mr. J. C. Townsend, jr., son of the senator from Delaware, is at the Carlton.

Representative and Mrs. William L. Tierney, of Greenwich, Conn., will return to Washington this week, and reopen their apartment at Wardman Park Hotel for the coming season.

Among those attending the premier of "Lilliom," presented last night at the National by the New York Civic Theater Repertory Company were the Commissioner General of Immigration and Mrs. Harry Edward Hull, Mr. and Mrs. Hull had with them in their box Mr. and Mrs. Charles J. Williamson, of the Shoreham, and their son, Mr. Harris Hull.

Mr. and Mrs. Robert L. Lipman, of Berkeley, Calif., are receiving congratulations on the birth of a son. Mrs. Lipman, who was formerly Miss Ruth Fessler, was social secretary to Mrs. Hoover.

Comdr. Norman Scott, who was in command of the U. S. S. MacLeash, and recently assigned to duty in Washington, has taken the residence at 2230 Cathedral avenue and is settled there with Mrs. Scott and their sons.

Miss Barbara Stuart Snow Engaged to W. B. Fowler.

Judge and Mrs. William Stuart Snow have announced the engagement of their daughter Barbara Stuart to Mr. William Bonnett Fowler of White Plains and Rye, N. Y.

The wedding will take place at noon December 31 in St. Paul's Episcopal Church in Alexandria, Va.

The Queen Elizabeth Chapter of the Daughters of the British Empire will hold their first meeting of the season at 8 p. m. tomorrow at the Willard.

Capt. John A. Tebbs, U. S. M. C., who returned from his station in Nicaragua several weeks ago accompanied by Mrs. Tebbs, left Washington Sunday by boat for Norfolk and, with Mrs. Tebbs, will sail from there on the U. S. S. Chaumont en route to China.

Col. and Mrs. A. T. Smith returned to Washington yesterday after spending the week-end with Mr. and Mrs. Archibald McCrea at Carters Grove, on the James River.

Mrs. Thomas T. Craven will leave Washington today for Port Washington, Long Island, where she will be the guest of her son-in-law and daughter, Mr. and Mrs. Rodman Drake de Kay. She will return to Washington in a week.

Rear Admiral and Mrs. Craven entertained at a buffet supper Sunday evening in compliment to Col. and Mrs. Charles A. Lyman, who have recently come to Quantico, Va., for station.

The Baron and Baroness von Below have returned to their residence at 2024 Sixteenth street after a trip to Germantown and to the western part of North Carolina.

Mr. and Mrs. Scott Eugene Welker will celebrate their golden wedding anniversary this afternoon from 4 until 6, when they will be at home informally to their friends at Under Oak, their residence at 4220 Nebraska avenue. No invitations have been issued.

Mrs. William E. R. Byrne, of Charleston, W. Va., is a guest at the Dodge. Mrs. Byrne is the president general of the United Daughters of the Confederacy.

Mrs. Hugo Osterhaus will spend the winter with her niece, Mrs. William O. Stevens, at Cranbrook School, Bloomfield Hills, Mich.

Mr. and Mrs. D. A. Aldrich, of Philadelphia, are at the Carlton for a few days, accompanied by Mr. and Mrs. P. A. Scott, also of Philadelphia.

Capt. and Mrs. William Bowie will motor to Atlantic City tomorrow to spend several days at the Chalfonte-Haddon Hall Hotel.

Col. and Mrs. Arthur P. Watson have issued invitations for a dinner party to be held at the Rossdhu Castle Club Saturday.

Miss Kubrock Wed To Charles K. Eldridge.

A simple wedding took place Sunday evening at 8 o'clock in the Seventh-Day Adventist Church, of Takoma Park, when Miss Cassie Eunice Kubrock, daughter of Mr. and Mrs. A. P. Kubrock, of Yale, Va., was married to Mr. Charles K. Eldridge, son of Dr. and Mrs. William B. Eldridge, of Union Springs, N. Y. The ceremony was performed by the Rev. J. L. Shaw, treasurer of the General Conference.

The bride, who was given in marriage by her father, wore a gown of white satin and carried white rosebuds. The maid of honor, Miss Ruth Eldridge, sister of the bridegroom, was dressed in green taffeta. One bridesmaid, Miss Dorothy Hudson, of Takoma Park, was dressed in orchid, and the other, Miss Martha Armchuck, of Yale, Va., wore yellow. The flower girl, Patricia Thompson, 4-year-old daughter of the Rev. and Mrs. J. C. Thompson, of Takoma Park, was dressed in pink.

Mr. Daniel Kubrock, brother of the bride, was the best man. Another brother, Isaiah Kubrock, and Shirley Eldridge, the bridegroom's brother, acted as ushers.

Following the ceremony Mr. and Mrs. Eldridge left for Niagara Falls.

Will Attend School Here

Underwood & Underwood.

MISS MARY DUKE LYON, great-granddaughter of the late Washington Duke, founder of Duke University, of Durham, N. C. She is in Washington with her cousins, Miss Laura Lyon and Miss Marian Lyon, preparatory to entering Gunston Hall.

Pure—Rich—Delicious
Stohlman's INC. $1 Qt.
Ice Cream
Delivered Promptly. Packed in dry ice. Water ice if desired.
1254 Wisconsin Ave. ◆ WEST 0063

The ARGONNE
1629 Columbia Rd. N.W.
2 rooms, kitchen and bath apartment, at moderate rental.
Semi-Hotel Service

Reupholstering
5-Piece Parlor Suites . . . Antiques
3-Piece Overstuffed Suites
Dining Room Chairs

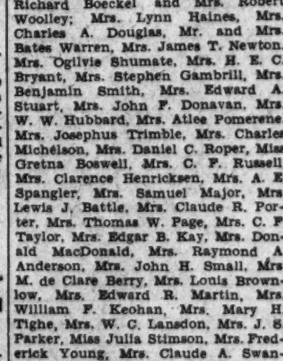

PAY A LITTLE DOWN WHEN FURNITURE IS RETURNED
Thereafter
A LITTLE EACH MONTH WILL DO!

WOOL TAPESTRY-FRIEZZA BROCADES AND DAMASKS
Also Chair Caneing and Porch Rockers Splinted by Our Experts at New Low Prices
Estimates and Samples Given Free. Write, Phone or Call
Me. 2062 OR NIGHT PHONE Cl. 0430
CLAY ARMSTRONG
1235 10th Street N.W. Upholstering
Justifying Your Confidence Is Our Success

FLOWERS
Mark the BIRTHDAYS and ANNIVERSARIES Florally, thru—
Blackistone INC.
Nat'l 4905
1407 H St. N.W.

Over 30 Years of Quality Service
Fall House-Cleaning
. . . Will Not Be Complete
—unless all "live dirt" is eliminated
Get rid of those destructive
Buffalo Moths
—that may be harbored in your Rugs and Upholstered Furniture. Let us call for such belongings and Fumigate them.
The cost is reasonable—the results definite and Satisfactory.
Entire Homes Fumigated, When Necessary.
MERCHANTS Transfer & Storage Co.
JOHN L. NEWBOLD, JR., President
920-922 E St., Phone NAt. 6000
Storage—Moving—Packing—Shipping

GIFTS
—From here, there and everywhere —for every purse and purpose— are just inside the L-st. Entrance.

Attractive Flower Holders to Brighten the Indoors Are So Inexpensive!
The low Wrought Iron Stand with Italian Pottery Bowl, in green and subdued yellow glaze—and the Turquoise Blue Fish—are each $1.00
The Taller Stand—$1.25
DULIN & MARTIN
Connecticut Ave. and L

Wedding Gifts
An air of distinction attaches itself to the Gift chosen from our collection—and an assurance of satisfaction is guaranteed by the fact that quality considered, prices are extremely moderate.
China *Silver*
Crystal *Art Objects*
Martin's
1317 Connecticut Avenue
Just Below Dupont Circle

WARDMAN PARK HOTEL
Announces
THE ENGAGEMENT OF
JACK DENNY and his WALDORF-ASTORIA ORCHESTRA
and the
Alabama Crimson Tide Orchestra
for the FORMAL OPENING *of their*
WINTER DANCING SEASON
ON
Friday Evening—October 7
Dinner Dancing— Starts at 7:30. $2.50 and tax per person. Includes Dinner, Cover Charge and Breakfast.
Supper Dancing— (No extra charge for supper-dancing.) Starts at 10. $1.50 and tax per person. Includes Cover Charge and Breakfast.
. . . FORMAL . . .
RESERVATIONS: ALEX AT COL. 2000

Mrs. K's
1721 K STREET N.W.
50c LUNCHES and DINNERS $1.00
SUNDAY DINNER, Noon to 8 $1.00
A plentiful variety of good food served in an atmosphere of quiet refinement.
Fresh Vegetables Only.
FRIED CHICKEN STEAKS-CHOPS
Lowest Prices in the City, everything Considered.

MATTRESS SERVICE
Ask about Our Low Prices . . .
For Renovating
Our electric sterilizing process leaves no odor.
CAPITOL BEDDING CO.
LINCOLN 2766

WOODWARD & LOTHROP
10TH 11TH F AND G STREETS

Special Help with your dressmaking—Miss Angle, consultant from Butterick Patterns, is here this week to help you solve your dressmaking problems.
PATTERNS, SECOND FLOOR

«NEW LOVELINESS»

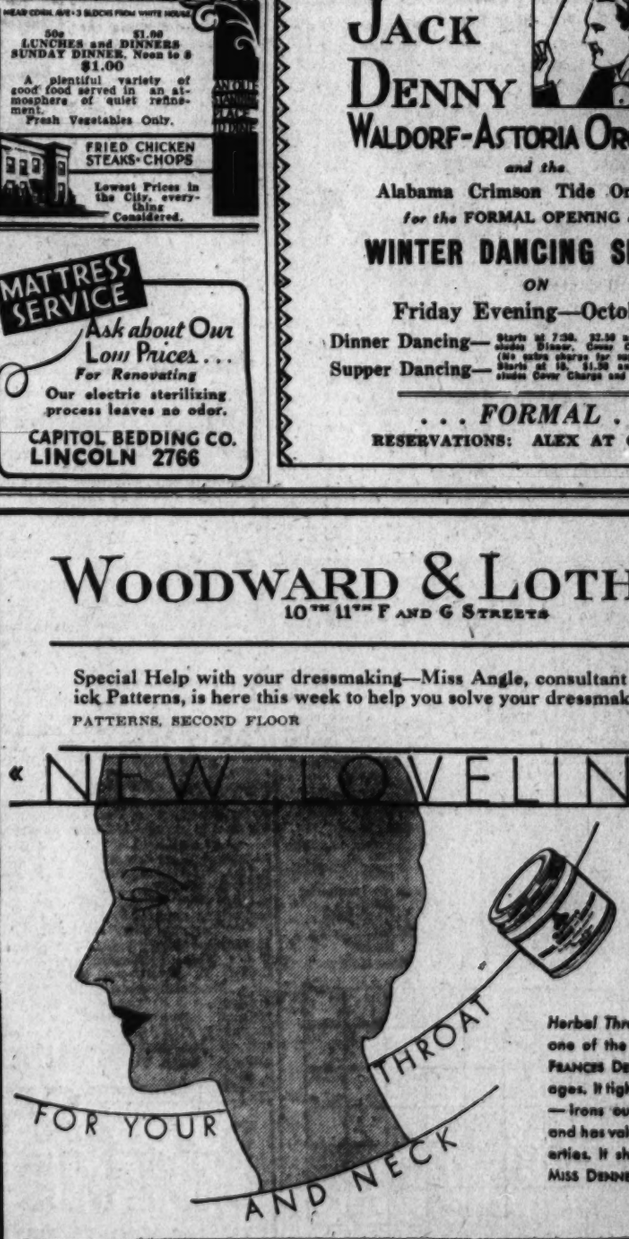

Herbal Throat and Neck Blend is one of the great contributions of FRANCES DENNEY to women of all ages. It tightens drooping muscles—irons out lines and wrinkles—and has valuable nourishing properties. It should be followed with MISS DENNEY'S *Special Astringent.*

Herbal Throat and Neck Blend $3.30 and $5.50 .
Special Astringent $2.20 and $3.85

Miss Nelle Potter—Personal Representative of Frances Denney, is here this week to advise you on your beauty problems, without charge.
Phone DIstrict 5300—for an appointment.
TOILETRIES, AISLE 18, FIRST FLOOR

THE ONCE OVER

By H. I. PHILLIPS

MR. HOOVER SEEKS A POEM.

(President Hoover is quoted as saying that he thought a great poem might do as much as anything else toward lifting America out of the depression. He cited Kipling's "Recessional" as having a profound influence in English history.—News Item.)

* * * *

SCENE—The executive office. The President has summoned his several secretaries.

President—Gentlemen, how are we fixed on poems?

Secretaries (in unison)—Poems?

President—Exactly. I have come to the conclusion that a great poem is one of the needs of the hour. It might be a means of lifting the country out of the depression.

First Secretary (sadly)—We've tried everything else.

President—I must have a great poem at once. How is the supply?

Second Secretary—So far as I am concerned, it is very inadequate.

President (disappointed)—Do you mean to tell me that my administration is lacking in the matter of poems for a grave crisis?

Third Secretary—I had a poem once * * * but it got away.

Fourth secretary—There was a fellow come in with a poem a few days ago.

President (hopefully)—What kind of poem?

Fifth secretary—It was about birds and bees.

President—This is not a depression that can be cured by birds and bees. I have got to have a strong poem, full of power. It must be a poem that will move the country, a poem to sway the minds of our people, giving them a new sense of values and arousing them to new heights of determination and courage. And, of course, it must be tied up with the Republican party. Don't any of you boys know any poems?

Fifth secretary (gropingly)—I used to know the one about four and twenty chickens baked within a pie, when . . .

President (sharply)—They were blackbirds, not chickens. And let's keep poultry out of the campaign this year.

First secretary—I used to be able to recite "Over the Hills to the Poorhouse."

President (rebukingly)—Puleaze-e-e!

* * * *

Second secretary—I just thought up something out of my own head. It goes like this:

When depression comes along,
Just smile;
When investments all go wrong,
Just smile;
When you can not make a dime,
When your troubles seem to climb and you . . .

President (painfully)—That'll be all of that. You don't seem to grasp the idea. I want a poem that will be full of meaning; it must combine the drama of Dan McGrew with the swing of Gunga Din and the spiritual power of Kipling's "Recessional."

Fourth Secretary—How about appointing a commission?

President (enthusiastically)—Now you're shouting. Get me a list of 150 prominent American leaders at once! And take a letter to them appointing them on a commission to provide the country with a great poem immediately.

PITIFUL.

IF censorship keeps those New York burlesque actresses out of work it will be a terrific struggle to keep their frail little bodies uncovered this winter.

Things have picked up to such an extent that Elmer Twitchell no longer chases his dog to make it give up bones.

OH MAYOR McKEE!

"WANTED—Old Metal Indian Tomahawks; describe and price. Y 2560, Times"—New York Times.

* * * *

Is Tammany getting ready for revenge?

(Copyright, 1932.)

Today's Happenings

Luncheon—Executive committee of Lions Club, Mayflower Hotel, 12:30 p. m.

Meeting—Chief Warrant and Warrant Officers Association, Mayflower Hotel, 8 p. m.

Meeting—Columbia Heights Citizens Association, Fourth Presbyterian Church, 8 p. m.

Card party—Federal Chapter of the Order Eastern Star, 530 Seventh street southeast, 8:30 p. m.

Bingo party—Pride of Washington Council of Daughters of America, 9 Q street northeast, 8 p. m.

Meeting—North Cleveland Park Citizens Association, 3923 Windom place, 8 p. m.

Luncheon—Washington Credit Men, Raleigh Hotel, 12:30 p. m.

Meeting—District Colony of New England Women, Willard Hotel, 2 p. m.

District meeting—Alpha Sigma Lambda, Willard Hotel, 8 p. m.

Luncheon—Sigma Chi, University Club, 12:30 p. m.

Luncheon—Democratic Club, University Club, 12:30 p. m.

Luncheon—Yale Club, University Club, 12:30 p. m.

"EVERY DAY MOVIES"

By DENYS WORTMAN

"Sorry, Miss, but I ain't got one left. You see, Three-Gun Charlie got bumped off and every cut flower in the neighborhood's been taken for his funeral."

Daily Cross-Word Puzzle

ACROSS.

1 Southern State (ab.)
4 Large snake
7 Fragments
12 Capture (slang)
13 An ingredient of varnish
14 Unaccompanied
15 Leap
16 Pranks
18 Issued
20 Eft
21 Prepare flax
22 To trail
24 On the sheltered side
26 One who inherits
27 Cry of dove
30 To touch
32 Was afraid
34 A craft
35 Toward the rising sun
37 Feathered animal
38 Excrescence rooted in the skin
39 Allow
40 Condition
43 Walking
47 Something additional
49 Mongrel
50 A kind of fern
51 A pastry
52 Fuss
53 Meaning
54 A weight of India
55 Course of vessel between tacks

DOWN.

1 Pain
2 Rise gradually into prominence
3 Manifest
4 Cry of sheep
5 A kiln
6 Concur
7 Undermine
8 Loud, ringing sound
9 Was borne
10 Over again
11 Noxious person or thing
17 Floating at random
19 Poverty
23 Exist
24 An exclamation
25 Etuscan god of the hearth
26 An organ of the body (pl.)
27 Captious
28 Above (poetic)
29 Peculiar
31 A measure of yarn
33 In bed
36 Sharpens
38 Seven days (pl.)
39 Stratum
40 Public vehicles
41 160 sq. rods
42 Read metrically
44 An Iroquoian Indian
45 Unclothed
46 Intoxicating liquor
48 To view

YESTERDAY'S ANSWER.

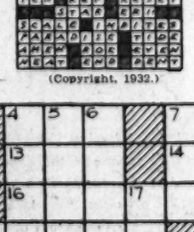

(Copyright, 1932.)

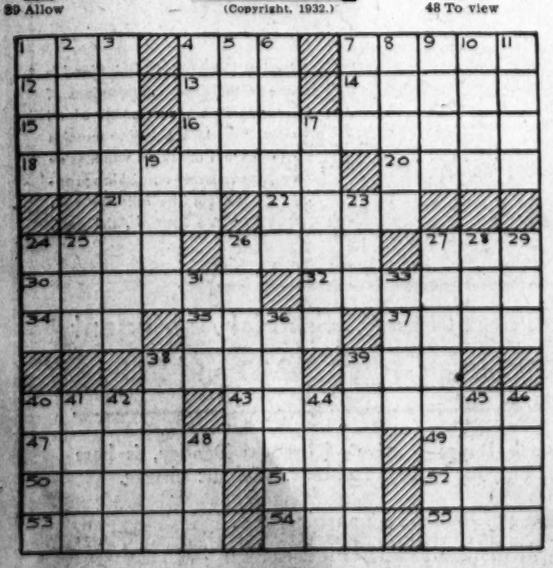

DICK TRACY—Thunder

H'M - SO DE KID'S T'ROWN ME OVER TO LIVE WIT' DE FLATFOOT, EH? ME DAT RAISED 'IM FROM A PUP- ME DAT TAUGHT 'IM ALL HE EVER KNEW! WELL - WE'LL SEE!
DAT DETECTIVE T'INKS HE CAN TAKE DE KID AWAY FROM ME - HA! DAT'S HOT! OLD STEVE DIDN'T LEARN ALL D'TRICKS OF DE TRADE FER NOT'IN'.
I'LL GET DAT LITTLE RAT BACK - AND WHEN I GET 'IM BACK I'LL BEAT SOME SENSE IN HIS HEAD LIKE IT NEVER WAS BEAT IN BEFORE!
I'LL LEARN 'IM! NOW TO TAKE A SNOOZE FER A FEW MINUTES AN DEN TO GIT GOIN! WIT' ME PLANS HA - I'LL SHOW 'EM
CHESTER

MINUTE MOVIES

(All rights protected by the George Matthew Adams Service. Trade Mark Registered U. S. Patent Office.)

By Ed Wheelan

WHEELAN SERIAL
THREAT
EPISODE 26
ABOUT NINE THAT NIGHT HARRY PEARSON AND SQUIBB ARRIVED AT THE SEASHORE -
HERE'S A FIRST RATE PLACE FOR US !!
GOOD, WE'VE GOT NEARLY AN HOUR TO GET READY! COME ON, TOM, GIVE ME A HAND !!
TOGETHER THE TWO LIFTED THE STRANGE APPARATUS FROM THE REAR OF THE CAR
WHAT IN THE WORLD IS IT, HARRY? IT LOOKS SOMETHING LIKE A RADIO!
IN DUE TIME THE QUEER LOOKING SET WAS PROPERLY INSTALLED
SO, THAT'S THE INVENTION YOU'VE BEEN WORKING ON?!
YES, TOM, IT'S A "RADIO DETECTOR"!
FOR YEARS THE RUM-RUNNERS HAVE BEEN USING SECRET RADIO STATIONS TO DIRECT THEIR OPERATIONS AND I THOUGHT IF I COULD INVENT A STATION DETECTOR THE U.S. GOVERNMENT WOULD PAY ME PLENTY FOR IT!
JUST THEN A SMALL PLANE APPEARED ABOVE THEM
GEE, HARRY, IT LOOKS LIKE IT'S GOING TO LAND IN BACK OF US!!
BY GEORGE, I THINK YOU'RE RIGHT!
NOW WHAT?!
The George Matthew Adams Service, Inc.

THE GUMPS

Follow the Gumps in the Colored Comic Section of The Sunday Post

The Letter That He Longed for Came at Last

NOW THAT ANDY IS BUSY WITH THE COMING ELECTION AND TOWNSEND ZANDER IS OUT OF THE PICTURE TEMPORARILY AND TOM AND HENRIETTA, THE TWO DEVOTED LOVERS ARE HAPPY AT LAST - LET US TURN OVER THE PAGES OF OUR GEOGRAPHY TILL WE COME TO AUSTRALIA -
WE ALL KNOW OF AUSTRALIA AND WHO LIVES THERE -
BIM GUMP - WHAT HAS BECOME OF HIM SINCE WE LEFT HIM WITH A BROKEN LEG - AND MILLIE THE BEAUTIFUL BLOND LEFT HIM WITH A BROKEN HEART? NO WORD FROM HER SINCE THAT TIME - AND AT LAST -
A LETTER FROM MILLIE -
WELL - THE DEAR, SWEET, LITTLE ANGEL - BLESS HER SOUL - HOW I'VE WAITED AND LONGED FOR THIS - AND JUST AS I THOUGHT SHE HAD FORGOTTEN ME - THE LITTLE SWEETHEART - I CAN SCARCELY WAIT TO SEE WHAT SHE HAS TO SAY -
HURRAH! SHE CALLED ME DARLING -
AND THERE HE GOES AGAIN - CAN'T YOU JUST HEAR HIS HEART BEAT WITH JOY?
THAT GREAT BIG HEART OF HIS - LISTEN TO IT PALPITATE!
WE WILL HEAR MORE OF MILLIE AND HER MOTHER LATER -
SIDNEY SMITH
Reg. U. S. Pat. Off.; Copyright, 1932, by The Chicago Tribune.

GASOLINE ALLEY

Don't miss this feature in colors in The Sunday Post.

And That's That

BUT HE'S A BIG FELLA, AN' SAYS HE'S PRESIDENT.
PUNK HOOKER ISN'T PRESIDENT OF THE ALLEY RANGERS. I AM! AN' I CALLED A MEETIN'.
TOO BAD HE'S GOT THE KEY TO THE RANGERS' HOUSE.
IF THIS IS ALL WE CAN GET TOGETHER FOR A RANGERS' MEETIN' WE ARE GOIN' AHEAD JUST THE SAME. ARE WE OR ARE WE NOT.
SURE WE ARE.
WE GOT TO GET OUR MEMBERS BACK.
THEY CAN'T BLUFF US.
EVERYBODY THAT WANTS TO VOTE ME A VOTE OF CONFIDENCE THAT I'M STILL PRESIDENT RAISE YOUR HAND AND SAY AYE!
AYE!
ME TOO.
SKEEZIX YOU'RE ELECTED.
-King-
Reg. U. S. Pat. Off.; Copyright, 1932, by The Chicago Tribune.

WINNIE WINKLE, THE BREADWINNER

See the Winkle Family in colors in The Sunday Post.

History Repeats Itself

MISS WINKLE, THE AGENCY IS SENDING OVER A NEW COLORED PORTER' YOU GET HIS NAME AND ALL THAT WHEN HE ARRIVES, WILL YOU ??
YES, MR. BIBBS!
SO YOU'RE THE NEW PORTER? WHAT IS YOUR NAME, PLEASE?
MAH NAME IS WASHINGTON, MISS! GEORGE WASHINGTON!
GEORGE WASHINGTON? THAT'S A PRETTY WELL-KNOWN NAME !!
YASSUM !! IT OUGHT TO BE -
I'SE BEEN WORKIN' 'ROUND DIS NEIGHBORHOOD FO' THREE YEARS NOW !!!
OCT. 4
Reg. U. S. Pat. Off.; Copyright, 1932, by The Chicago Tribune.
-BRANNER-

Baby Mine

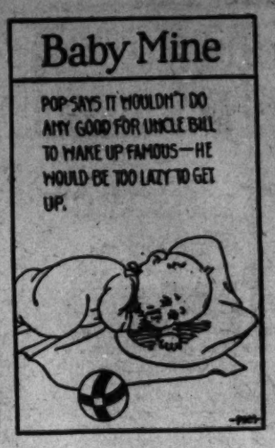

Dial Flashes

By ROBERT D. HEINL.

PRESIDENT HOOVER makes his great speech at Des Moines tonight (WRC, WMAL, 8:30 o'clock).

THE life story of Maude Adams, celebrated actress ("Today's Pioneer Women"—Ida Bailey Allen (WMAL, 11:15 a. m.).

New York Republican State convention (WEAF, WGY, 1 p. m. and 6:45 p. m.).

THE celebrated Mystery Chef, who believes that anyone who can't cook cabbage without an odor is a public menace, returns (WRC, 10 a. m.). * * * Mozart's "Sonata in D Major" will be played by Kathleen Stewart during her quarter-hour piano recital (WJZ, 11:15 a. m.). * * * Capt. Charles B. Scully, director of life-saving, New York Chapter Red Cross, and Dan'l J. Ferris, secretary of the Amateur Athletic Union, "America Wins Again" (WEAF, 2:45 p. m.). * * * Grace Hegger Lewis, author of "Half a Loaf" (WJZ, 4:45 p. m.). * * * "Sekatary Hawkins" makes his debut (WRC, 5:45 p. m.). * * * "Certified Nite," Radio Joe and His Budget Boys (WMAL, 7:30 p. m.). * * * Julia Sanderson and Frank Crumit in twenty-five outstanding song hits dating back to 1869 (WRC, 8 p. m.). * * * "The Better Man," a railroad play, Northern Dramatic Company, with Alice Pricci in her return to the company after an absence of many months (WOL, 8:30 p. m.).

BRIDGE CLUB
THIS AFTERNOON
4:00 WRC
MRS. ELY CULBERTSON, the noted world Bridge authority will talk informally.
MRS. EDNA WOOLMAN CHASE, editor-in-chief of Vogue, will review bridge suppers and fashions.
Sponsored by
WRIGLEY'S
The Bridge Players' Favorite

Radio Programs on the Air Today

TUESDAY, OCTOBER 4.

WRC—National Broadcasting Co. (316 Meters, 950 Kilocycles.)

6:45 a. m.—Health Exercises.
8:00 a. m.—Gene and Glenn.
8:15 a. m.—Morning Varieties.
8:30 a. m.—Cheerio.
9:00 a. m.—Today's Menu.
9:15 a. m.—Wilkins Coffee One-Man Minstrel.

WILKINS COFFEE PROGRAM
"One-Man Minstrel Show"
(EVERY TUES., THURS., SAT.)

9:30 a. m.—Jack and Jill.
9:45 a. m.—Pie Plant Pete.
10:00 a. m.—Mystery Chef.
10:15 a. m.—Souvenirs of Melody.
10:30 a. m.—Three Orphans.
10:45 a. m.—Breen and De Rose.
11:00 a. m.—"Your Child," by Dr. Ella Oppenheimer, of the Children's Bureau.
11:15 a. m.—Radio Household Institute.
11:30 a. m.—Concert by the U. S. Army Band.
12:00 (noon)—Johnny Marvin, tenor.
12:15 p. m.—Republican National Committee Address.
12:30 p. m.—Heasick Correct Time.
12:31 p. m.—National Farm and Home Hour. Dairy Cattle Congress, from Waterloo, Iowa.
1:30 p. m.—Concert Ensemble.
2:00 p. m.—Merry Madcaps.
2:30 p. m.—Strollers' Matinee.
3:00 p. m.—Vocal Art Quartet.
3:30 p. m.—"Child Safety," by Idabelle Stevenson, National Safety Council.
3:45 p. m.—Watkins Orchestra.
4:15 p. m.—Willson's Orchestra.
4:30 p. m.—"Vocational Guidance," by Kiwanis Club.
4:45 p. m.—Lady Next Door.
5:00 p. m.—Garden Melodies.
5:15 p. m.—Aunt Sue and Polly.
5:30 p. m.—Afternoon Varieties.
5:45 p. m.—Sekatary Hawkins.
6:00 p. m.—Waldorf Astoria Orchestra.
6:30 p. m.—Colonial Weather Forecast.
6:31 p. m.—Glen Sisters.
6:45 p. m.—William Hard.
7:00 p. m.—Amos 'n' Andy.
7:15 a. m.—Wheatenaville.
7:30 p. m.—Ray Perkins.
7:45 p. m.—Goldbergs.
8:00 p. m.—Blackstone Plantation.
8:30 p. m.—Address by President Hoover, from Des Moines.
9:30 p. m.—Ed Wynn.
10:00 p. m.—Lucky Strike Dance Hour.
11:00 p. m.—Last-Minute News.
11:02 p. m.—N. B. C. Program.
11:30 p. m.—Waldorf Astoria Orchestra.
12:00 (midnight)—Paul Whiteman.
12:30-1:00 a. m.—Grenadiers.

WMAL—Columbia Broadcasting System. (475.9 Meters, 630 Kilocycles.)

8:00 a. m.—Salon Musicale.
8:15 a. m.—Morning Devotions, Columbia Heights Christian Church, Rev. Harvey Baker Smith.
8:30 a. m.—Warren Sweeney, pianist.
8:45 a. m.—Virginia Leatherbury, reader.
9:00 a. m.—Jack Little.
9:15 a. m.—Melody Parade.
9:30 a. m.—"Are You Listening."
9:45 a. m.—Round Towners.
10:00 a. m.—Morning Moods.
10:30 a. m.—Burrus Williams, pianist.
10:45 a. m.—U. S. Navy Band Concert.
11:15 a. m.—Today's Pioneer Women, "Life Story of Maude Adams."
11:30 a. m.—Smiling Ed McConnell.
11:45 a. m.—Sorey's Orchestra.
12:00 (noon)—Harrod's Orchestra.
12:30 p. m.—Columbia Revue.
1:00 p. m.—Hall Orchestra.
2:30 p. m.—Atlantic City Musicale.
2:00 p. m.—Aunt Jemima Songs.
2:15 p. m.—Charis Revue.
2:30 p. m.—Salon Orchestra.
3:00 p. m.—Barbara Maurel, soprano; Charles Carlile, tenor; Marion Carley, pianist.
3:30 p. m.—Westphal Orchestra.
4:00 p. m.—Boston Popular Revue.
4:30 p. m.—George Hall's Orchestra.
4:45 p. m.—American Legion Trade Revival Campaign Talk.
5:00 p. m.—Betsy Lewis, soprano.
5:15 p. m.—"Our Undeveloped Resources," Dr. Thomas B. Symons, Director, University of Maryland Extension Service.
6:00 p. m.—H. V. Kaltenborn.
6:15 p. m.—Syncopation Sisters.
6:30 p. m.—Washington Board of Trade.
6:45 p. m.—Hawaiian Melody Boys.
7:00 p. m.—Myrt and Marge.
7:15 p. m.—Euphonic Quartet.
7:30 p. m.—Radio Joe and His Budget Boys, "Certified Nite."

WMAL
7:30 to 8:00
For 30 minutes of Fun, Frolic and Foolishness, tune in on
RADIO JOE and the BUDGET BOYS
Washington Over the Air

8:00 p. m.—Abe Lyman and Orchestra.
8:15 p. m.—Kate Smith.
8:30 p. m.—Address by President Hoover, from Des Moines.
9:30 p. m.—Eno Crime Club.
10:00 p. m.—Jay C. Flippen.
10:30 p. m.—Charles Carlile, tenor.
10:45 p. m.—Pete Macias and Club Michel Orchestra.
11:15 p. m.—Columbia Symphony Orchestra.
11:30 p. m.—Isham Jones Orchestra.
12:00 (midnight)—Government Weather Report.

WOL—American Broadcasting Co. (229 Meters, 1,310 Kilocycles.)

7:00 a. m.—Musical Clock.
8:00 a. m.—Chimes, Birthdays.
8:05 a. m.—Musical Clock, continued.
9:55 a. m.—Police Flashes.
10:00 a. m.—Operatic Arias.
10:15 a. m.—Lombardo's Music.
10:30 a. m.—Music of the Masters.
11:00 a. m.—"Beauty Hints," by Bertha Parker.
11:10 a. m.—Band Concert.
11:30 a. m.—Songs We Love.
11:45 a. m.—Associated Glee Clubs.
12:00 a. m.—Weather Report.
12:00 (noon)—Luncheon Music.
12:30 p. m.—Mount Aito Requests.
1:00 p. m.—Sign Off.
2:00 p. m.—Good Afternoon, Variety Hour.
3:55 p. m.—World Book Man.
4:00 p. m.—Dr. L. F. Kebler.
4:15 p. m.—Salon Musicale.
4:45 p. m.—Gertrude Smith, vocal.
5:00 p. m.—Something for Every One.
5:30 p. m.—Harold Levy and Vitaphone Orchestra.
6:00 p. m.—Adventure Club.
6:15 p. m.—Northern Dramatic Club, "The Better Man," a railroad play.
6:44 p. m.—Weather Report.
6:45 p. m.—Tom Collins, Jr.
7:00 p. m.—Dinner Concert.
7:30 p. m.—Sports.
7:45 p. m.—Sunshine Girl.
8:00 p. m.—Rose Novak, violinist.
8:15 p. m.—Rudy Wiedoeft.
8:30 p. m.—Victor Herbert Reminiscences.
8:45 p. m.—Romeo Gueraldi, baritone.
9:00 p. m.—Good Night.

Prince's Yacht to Be Auctioned.

Providence, R. I., Oct. 3 (A.P.).—The palatial yacht Hirondelle, once owned by the Prince of Monaco, will be auctioned here October 18 to satisfy libels filed against the vessel, under orders issued today by Federal Judge Letts. The International Film Co. of New York libeled the ship recently and three other libels also were filed by Providence attorneys.

RADIO SERVICE
$1
We Give Your Radio 8 Complete Tests
WE TEST
① Speaker
② Chassis
③ Ground
④ Antenna
⑤ Analized
⑥ All Soldered Connections
⑦ Tubes
⑧ Free Dial Lights
Call Dist. 4700
STAR RADIO CO.
409 11th St. N. W.

POST WANT ADS PAY

BETTER REGULATION OF POWER IS URGED

George Otis Smith States Gaps in Public Control Need Bridging.

(Associated Press.)

Better regulation of the power industry was advocated last night in a speech by George Otis Smith, chairman of the Power Commission.

Speaking over the radio, Dr. Smith said interstate transmission and holding companies are the "chief items demanding congressional attention."

"A year ago," he said, "a high official of a prominent holding company group asked me why all this public concern about holding companies and their control over subsidiary companies; what was the public interest involved?

"The answer was that the public didn't like to see the utility cow milked to death * * *.

"I regret to add that the figure of speech I then used proved to be an unhappy one—several of the cows in that particular herd are now at the point of death. And a large number of small investors have thereby lost their savings."

Dr. Smith said the guiding principle in new or amendatory legislation "need be only that of bridging the gaps in regulation—a legislative policy of perfecting public control."

"Under the United States Constitution," he continued, "the Federal Government alone can regulate interstate commerce in electric energy. A Federal agency must occupy this field simply because no other can; it is Federal regulation or no regulation."

Mellon's Resignation by Harding Group Taken

Marion, Ohio, Oct. 3 (A.P.).—The resignation of Andrew Mellon as treasurer of the Harding Memorial Association was accepted at the organization's annual meeting here today. Mellon, former Secretary of the United States Treasury, resigned when he became Ambassador to Great Britain. Hoke Donithen, of Marion, was elected to fill the post temporarily.

Calvin Coolidge was reelected honorary president and Joseph S. Frelinghuysen, of New Jersey, president.

Chrysler's Daughter Becomes Mother of Son

New York, Oct. 3 (A.P.).—A son was born tonight to Mr. and Mrs. William Edgar Garbisch at Harbor Sanitarium.

The mother is the former Bernice Chrysler, daughter of Walter P. Chrysler, automobile manufacturer. Garbisch captained the West Point football Team in 1924 and was All-American center. They were married in January, 1930, and a daughter was born to them last year.

Hill-Billies Scour Ozarks With Divining Rod for Gold

Stories of Treasures Hidden by Spaniards Spur Natives to Renewed Search; Shotguns and Shovels Also Part of Paraphernalia.

Bald Knob, Ark., Oct. 3 (A.P.).—They still hunt gold in the crypts of the Ozarks with divining rods, shovels and shotguns.

Far back in the hills where distances are measured by a "whoop and a holler" men spend their lives digging for treasures they believe Spaniards buried during the stark days when slave traders sailed the bloody middle passage.

Tales handed down from father to son by a breed that loves good stories are responsible for the unconfirmed conviction of many mountaineers that fabulous wealth lies behind some of the bald bowlders of the Ozarks. They hunt it at night with a divining rod—a homemade instrument, that is supposed to do funny things when it passes over buried metal.

Some folks say they will work, but then some folks also tell in whispers that the moaning wind in deep caverns of the mountains is the voice of a "ha'nt"—the wail of some luckless fellow who lost his soul. Science merely shakes its head at both beliefs.

Equipment of the gold hunting parties usually is a divining rod, a lantern, pickaxe, shovel and a shotgun—the shotgun to keep away marauders like bad men, wolves and wildcats.

They have been hunting easy gold in the hills since antebellum days and are still at it. Many accept the stories that Spaniards came up the Mississippi River's tributaries to hide their fortunes. Tales that rich families buried gold and valuables in the mountains during the war between the States also are believed by persons who do not go in for the "ha'nt stuff."

Strange markings like "4. P. F. A. T. M. N. O. O. O. ;" have been found on boulders and fortune hunters are convinced they mean something. Acres and acres have been searched, but if anyone ever found any lo e gold it is not generally known.

A large stone slab on which was carved "I S $10000 Jon 1797" is the incentive for many hunts. The slab was found years ago and bands of hunters continuously seek the gold it is supposed to refer to. One man in the Ozarks has spent 30 years looking for treasure. Some treasures buried near graves in days when banking was done with shovels have been found. The fortunes were buried near graves on assumption gold hunters would not disturb the dead.

The fortune hunting business reached a new high when a Spaniard appeared in the Ozarks several years ago and said he was there to seek buried bullion. He said he knew something about a mysterious treasure and several business men joined him in the game. They found a lot of signs and eventually started digging. Fourteen feet down they found gold.

Word of the discovery spread through the hills and everybody got excited. They didn't all know that the gold was put into the Ozarks by nature and not by man and that it would have to be mined.

The advanture of the Spaniard and his associates resulted in a full-fledged gold mine. The mine produced about $56 to the ton of ore and the metal was easily separated from its ore by "free milling."

The mine is closed now, but the glamorous game of creeping over the hills at midnight with a smoking lantern, a shotgun and hope goes on.

Hearst Is Recovering From Minor Operation

Cleveland, Ohio, Oct. 3 (A.P.).—The condition of William Randolph Hearst, newspaper publisher, tonight was reported as "very satisfactory." Mr. Hearst, who arrived in Cleveland last Thursday for a physical examination, submitted to a minor operation at the Cleveland Clinic Hospital today, his secretary, J. Willicomb announced.

The operation was performed without the aid of a general anesthetic and it is expected that Mr. Hearst will be able to return to New York in a few days.

Washingtonian Named In Will.

Special to The Washington Post.

Albany, N. Y., Oct. 3.—After three bequests of $5 each to three grandchildren are made, Ann S. Ogden, of Washington, D. C., will share in the residuary estate of her father, Fred Schmidit, Sr., late resident of this city. The estate is valued at approximately $7,000.

Princess Helen Charges Carol With Persecution

London, Oct. 3 (A.P.).—The Daily Mail tonight published a story under the name of G. Ward Price, noted war correspondent and author, quoting Princess Helen of Roumania as charging her former husband, King Carol, with "persecution and bad faith."

The princess was quoted as saying the king's ill treatment was culminated with his decision to recall summarily Prince Michael from London. The boy has been visiting his mother for two weeks. She was quoted as saying the king was resentful of the sympathy the British people had shown her; and despite a promise that her son could remain with her six weeks, an aid was ordered to return to Roumania with the lad Wednesday.

SPEED ON APPEALS FAVORED BY JUDGES

Senior Circuit Jurists, in Report to Hughes, Uphold Legislation.

(Associated Press.)

Judges of the Nation's senior circuit courts yesterday declared in favor of legislation to speed up the machinery of law by avoiding undue delays in cases under appeal.

In a report on their annual judicial conference made public by Chief Justice Charles Evans Hughes, they approved a measure pending in Congress to give the United States Supreme Court power to prescribe rules for proceedings in criminal cases after verdict.

The legislation also was favored by Attorney General Mitchell, who expressed the view that under it rules could be framed to eliminate "excessive delays" of from nine months to three years which may intervene between a verdict and the final mandate upon appeal.

At the same time the conference said "it is especially noteworthy that there has been a decrease of 4,775 in the number of criminal cases pending" during the year, although cases commenced numbered 92,174, against 83,747 the previous year.

It also called attention to figures from the Attorney General showing that prohibition cases pending at the close of the last fiscal year totaled 18,360, against 18,555 the previous year, although there was an increase of 8,555 in the number of these cases commenced.

A resolution was adopted urging district judges to accept willingly assignments outside their district when the senior circuit judge finds such action necessary to prevent congestion.

The working of the probation law was commended by the conference and its further extension was recommended especially in cases where the punishment is one year or less.

The conference approved pending legislation which would make the husband or wife of a person charged with crime in the Federal courts a competent, but not compellable, witness for or against the accused.

Treasury Requests Bids On $75,000,000 Issue

(Associated Press.)

Secretary Mills yesterday called for bids on $75,000,000 of 92-day Treasury bills. Bids will be received until 2 p. m. Friday at the Federal Reserve banks and branches only.

The bills will be dated October 11.

How to Be Beautiful

By ELSIE PIERCE

SEVERAL months ago I urged that the backbone be kept limber and pliable. Remember? Beauty, health and nerve conditions depend upon its flexibility. It is so important that I want to discuss it again.

Flexibility.

Perhaps you know enough anatomy to recognize that the spinal cord is composed of matter which extends through the openings of the vertebrae to make its connection with the brain. Also, that all nerves in the body make their final contact with the brain by first connecting with the spinal cord at some point through the small orifices in the various vertebrae. In order that both the brain and body may function properly, the cartilage pads and nerves and the nerve inlet connections should be kept free from strictures and pinching and from stiffness, and their circulation promoted by exercise to insure flexibility. Each section of the backbone should move and turn upon its adjacent section with the velvety smoothness of a well-oiled mechanism. So you see it is necessary that muscles, bones, nerves and glands be kept in a condition to perform perfectly and automatically.

This perfect functioning can be helped wonderfully by your own intelligent contribution of correct diet and proper exercise. If you are active in sports your spine will keep limber. Are you? If you do not go in for sports, you should take exercises which will insure a backbone flexible at each and every joint. Even housework can not be depended upon for best results. It uses some muscles to the point of stiffness and exhaustion, and fails to develop others.

Posture.

Postures in sitting, walking, standing, even in sleeping, are important to the proper functioning of the spinal column. If your posture is faulty the spine is thrown out of alignment, the abdomen made too prominent (horrors!), the waist curves in too much at the back, the chest sinks in and shoulder blades project. And all the pinched nerves and strained muscles will protest in some form of ache and discomfort. I would particularly like for you to pay attention to the inward curve at the back waistline. Don't let that curve become too pronounced. Lie flat on your back and see how much you can straighten that curvature by trying to make the vertebrae at that point touch the bed. Or sit in a straight chair and try to make them touch the chair back.

Relax.

Almost every nervous tension or ache inclines women to constrict the spine at the small of the back. Many a backache and headache will disappear if you will stop for a few minutes and take exercises which will relax the spine at that point. Try to relax it at all points. To remain vigorous or to retain vigor, a flexible spine is absolutely necessary.

(Copyright, 1932.)

What Today Means to You

By MARY BLAKE

"LIBRA."

IF October 4 is your birthday, the best hours for you on this date are from 6 a. m. to 8:30 a. m. from 2:30 p. m. to 3:30 p. m. and from 7 p. m. to 8:30 p. m. The danger hours are from 11 a. m. to noon and from 5 p. m. to 6 p. m.

Forces appear to make this a day of uncertainty, a day of ups and downs with its attendant surprises both pleasant and annoying, a day necessarily of much activity. Be careful of moods today, and in the making of decisions both at the office and at home take good care to analyze yourself and the desires that lead you to act.

Children born on October 4 will be of a friendly and happy temperament. They will make friends easily both among those of their own age and their elders. They will be fair, impartial and kindly in their relations to others. These children will greatly enjoy the company of others of their own age, and will often be found to be the leaders of their own little groups.

Born on October 4, your greatest desire in life is to fit yourself into the groove of generally accepted standards. If you are a man, you will become known as a respected person in your community, a wise and careful business man, a good husband and father. If you are a woman, you will be classed as a splendid wife and mother, and a good home maker. The attaining of this position in life will be accomplished without any special effort on your part, as you are the type of person to whom the doing of right is instinctive. Your temperament is even, and you are a hard worker, and accept the results of your efforts without much thought, seeking no praise for your successes after attaining them.

You will have many acquaintances, but few friends, as you do not require them, your interests being as they are tied up in your work and your home. You have a genial manner and a sympathetic approach to people which leads them often to seek you for advice. Such advice you give sincerely when asked for, but never otherwise.

You are a keen observer of life as it goes on about you, and outside of your own immediate affairs you are more content to be an observer than a part of it. Men and women born on this day will most probably make happy marriages.

Successful people born on October 4:

Rutherford B. Hayes, 19th President of the United States.

Edward A. Sheldon, educator.

Thomas C. Mendenhall, physicist and meteorologist.

Agnes Booth, actress.

Frederic Remington, artist.

Arnold Daly, actor.

(Copyright, 1932.)

FALL FASHION WEEK

Exciting things

are going on today on every floor at Jelleff's! Young society girls modeling Debutante Fashions . . . style revues . . . informal showings . . . talks by famous fashion authorities . . . thrilling new clothes . . . original Paris models . . . the whole store is ready to welcome you and to show you that, in all truth, in Washington Jelleff's is first in fashion!

THE new Jelleff's

1216-1220 F STREET

How to Keep Well

By DR. W. A. EVANS

CAUSES OF ERUPTIONS.

AT THE 1931 meeting of the Southern Medical Society Dr. E. S. Lain, of Oklahoma City, flung the subject of eruptions due to the use of cosmetics into the arena. When the physicians present got through kicking the subject of cosmetics around, it needed the services of a plastic surgeon.

Dr. Lain was as considerate as he could be. Cosmetics had a rich historical background—aye, almost a sacred one. The Bible tells of the use of cosmetics in the times and places covered by sacred history. They had a part in some religious observances and they served the purposes of personal adornment, even as they do today.

Cosmetics had another friend among those at the ringside. One physician thought there was not much cosmetic dermatitis considering that so many million people use them.

This about ended the testimony of what might be called the character witnesses for the defense.

Dr. Lain reported the results of an investigation of the cause of 285 cases of skin trouble. Of the number 42 were eruptions of the face. Of these three out of every four were the result of cosmetics. The proof was that when a patch test was made, using the cosmetics the patient was using, it was found that a dermatitis was set up. A patch test is made by applying the substance under investigation to, say, a square one-third inch of skin on the arm or body and binding it there for a day. If a person is sensitized the patch area will become inflamed and little blisters, like those of poison ivy, form—that is, in some cases they do.

In the debate some one said there would be more reactions if the patch test could be made on the face, since the skin there is more sensitive than the rest of the body.

In discussing hair tonics and dyes some one asked why the eruption appeared on the face father than the scalp. The answer was that the face skin was sensitive. The same explanation of the prevalence of inflammation of the eyelids was given. A man would rub his eyelids because they needed cleaning or because they felt scratchy and thus carry to them some cosmetic. The chemicals might not irritate the skin enough to cause a dermatitis, but it would be sufficient to cause red eyelids or styes.

It was brought out that using hot cloths before applying cosmetics increased the likelihood of an eruption. Thorough washing away of grease and dead skin by means of soap and hot water or alcohol had the same contributing effect. It was also developed that if the skin were sweat-soaked or very greasy the dangers were increased.

When it came to indictment of cosmetics it seemed that nothing escaped—powders, paints, creams, dyes, tonics, lipsticks, nail varnishes, sweat inhibitors, deodorants. All came in for a share of the blame.

MOTORCYCLING AND HEALTH.

E. G. writes: Is motorcycling detrimental to one's health? If so, in what way?

REPLY.

It is better than sitting indoors, but is not equal to other outings. The objections to it are the high accident rate, the exposure to gasoline fumes on crowded streets, and dirt on dusty roads. That is about all.

The advantage is that it keeps one in the open.

CRADLE CAP.

Mrs. W. G. writes: May I offer this simple cure for cradle cap? Grease baby's head with olive oil or vaseline in the evening. Next morning, before bathing, put a little baking soda on affected part. Rub gently with a little water. Then wash with soap and water and repeat next day if necessary. It is astonishing how it cures, and on return just repeat.

REPLY.

I am sure this simple treatment will cure some cases, but far from all. Cradle cap results from eating something to which the child is sensitised. Some cases will not get well unless the diet is changed.

TAPEWORM.

C. R. A. writes: How can a person know if he has a tapeworm? I am 68 years old, eat two hearty meals a day with a relish. I am taking cod liver oil tablets, two a day. Bowels move shortly after the morning meal. As I weigh only 120 pounds I thought I might have a worm. I never weighed over 140. My health is good.

REPLY.

Finding segments of a worm is the only proof of its presence. Under weight is not even suggestive of tapeworm. Eating enough for two—host and guest—is no job at all. What a tapeworm eats would not keep a canary alive.

A STAR PATIENT.

C. E. W. writes: I am termed the star patient at the hospital department of anemia, and my steady improvement from the pernicious stage in which I was suddenly plunged makes me wish profoundly to tell other sufferers of my happy experience following the use of liver extract, one vial after meals in water accomplishing wonders for me.

My blood count was as low as one million at the start of the treatment, in 1930. I was utterly useless, lifeless, yellow in color, sleepless, &c. In a week my count increased until nearly six million was registered, a year later. Then I decreased the dosage until now I take it only two or three times a week. I weigh 185 pounds, an increase of 20 pounds. I sleep like a baby, eat like a pig and enjoy life.

I begged a friend in the pernicious stage to resort to the liver treatment. His physician consented, but the urge was lacking and my friend died shortly after—a useful life closed that I believe could have been saved as I was saved.

(Copyright, 1932.)

SCHOOLS AND COLLEGES

National University

Fall Term Now Beginning.

SCHOOL OF LAW

School of Economics and Government

Registrar's Office

Open for Registration 9 a. m. to 7 p. m.

818 13th STREET N.W.

Tel. NA. 0617.

Daily Legal Record

MONDAY, OCTOBER 3, 1932.

COURT OF APPEALS.

Present: Chief Justice Martin, Associate Justices Robb, Hitz, and Groner.

No. 5592. Putnam vs. Burnett, &c.: on motion, Messrs. William R. Smith and J. C. Evans allowed to file brief as amici curiae on behalf of E. Frank Bushman.

No. 5545. Radio Investment Co. vs. Radio Commission: argument commenced by Mr. George V. Strong for appellant (10:06); concluded by Mr. D. M. Patrick, for appellees (10:30).

No. 5509. Ex rel June vs. Hines, &c.: argument commenced by Mr. H. S. Ward, for appellant (10:50); continued by Mr. J. J. Wilson for appellees (11:33); concluded by Mr. H. S. Ward, for appellant (11:56).

No. 5555. Beebe vs. Radio Commission: submitted.

No. 5620. Cissell vs. Cissell: argument commenced by Mr. Alfred Goldstein, for appellant (12:00); concluded by Mr. H. Clay Emery for appellee (12:10).

No. 5626. Smith vs. Gotwals, et al.: argument commenced by Mr. Foster Wood, for appellant (1:00); continued by Mr. Chester H. Gray for appellees; concluded by Mr. Vernon E. West, for appellees (12:20).

No. 5633. Siegal vs. U. S.: argument commenced by Mr. Abner Siegal in propria persona (1:56).

Assignment for Tuesday, October 4, 1932.

No. 5633. Siegal vs. U. S. E. R. Kelly and A. Rover.

No. 5692. Greathouse, et al. vs. Hurley, et al.; C. T. Long, S. W. McIntosh, Spencer Gordon, J. A. Rover and J. W. Pihelly.

No. 5693. Mostyn vs. U. S.; J. A. O'Shea, J. M. Burnett and Alfred Goldstein—L. A. Rover.

No. 5694. Claxans vs. D. C.; R. L. Merrick—W. W. Bride, Raymond Sparks.

No. 5715. Southern Transportation Co. et al. vs. Interstate Commerce Commission, Karl Knox Gartner—D. W. Knowlton.

No. 5720. Ex rel Clifton Manufacturing Co. vs. Burnet, &c.; L. A. Rover (S.C.D.C.) J. J. Sirica.

No. 5736. Ex rel Connor et al vs. D. Ortel et al.; J. A. and V. L. Toomey—W. W. Bride & R. E. Lynch.

DISTRICT SUPREME COURT.

Mr. Chief Justice Alfred A. Wheat and Mr. Justice Peyton Gordon presiding.

Note: Tuesday, October 4, 1932, October term, 1932, begins. Accumulated contested motions, equity and law, will be heard by the various justices to whom such motions have been certified and notices mailed to the attorneys to appear before Tuesday and Wednesday, October 4 and 5.

Assignment of Justices for the October term: Mr. Chief Justice Wheat, Criminal Part 1; Mr. Justice O'Donoghue, Criminal Part 2; Mr. Justice Proctor, Circuit Court 2; Mr. Justice Cox, Circuit Court 3; Mr. Justice Adkins, Circuit Court 3; Mr. Justice Bailey, Circuit Court 4; Mr. Justice Gordon, Equity Court 1; Mr. Justice Letts, Equity Court 2 and District Court 1; Mr. Justice Luhring, Motions Court and assignment justice.

LAW PROCEEDINGS.

No. 77112. Potomac Savings Bank vs. Frances N. Kane et al.; motion to vacate judgment entered August 3, 1932, granted; judgment vacated and set aside; judgment of condemnation against Charles G. Elmer, garnishee, for $620.50, less credit of $30.07, with interest from January 21, 1928, and costs. Attys. G. W. Orcutt and Rose M. Snyder—J. W. C. English. (Wheat, C. J.)

No. 77029. Hyson E. Hoagland vs. Brawner Dairies, Inc., et al.; time to file bill of exceptions extended to and including October 18, 1932. Attys. Thomas M. Baker—Whitford, Tebbs & Myers. (Gordon, J.)

EQUITY PROCEEDINGS.

No. 2120 District. In re: Acquisition of reservations, A and B streets; Title discharged; orders for payments of award as to parcels 5, 7, 13, 14, 22, 23 and 24. Attys. H. H. Glassie—C. C. Jones, C. W. Offutt, J. Miller Kenyon, Hamilton & Hamilton.

No. 2186 District. In re: Acquisition of part of lots 5 and 6 in subdivision of Miller Chichester, &c.; cause continued to October 18, 1932. Atty., H. H. Glassie.

Bankruptcy. Re: Jacob Legum; Adjudication and reference to E. J. Eden, referee. Attys. A. E. Steinman and Charles Walker.

No. 50024. American-Beach Magneto Co. vs. Thomas K. Robertson; consent order dismissing cause. Attys. Cromelin & Laws and H. H. Breland—T. A. Hostetler.

No. 51201. Josephine Katheryne Clary vs. Virgil Edwin Clary et al.; final decree of absolute divorce. Attys. C. P. Grant—A. W. Jacobsen and C. Brown.

No. 53511. Thomas Wood vs. Washington Motor Coach Depot, Inc., et al.; order discharging rule. Attys. C. V. Diedal—W. Ferrier.

No. 53656. Ruth Hill vs. Stewart K. Hill et al.; final decree of absolute divorce. Attys. D. A. Hart—W. R. Litchenberg.

No. 54002. Rebecca Grant vs. Joseph J. Holland et al.; supplemental decree and order of reference to auditor and leave granted to plaintiff to file supplemental bill in five days. Attys. P. Warshal—H. A. Caskins.

No. 54370. Sherman Bradley vs. Lewis White et al.; rule continued to October 7, 1932. Attys. E. Jay McCathran, Jr.—Beckett, Bradford & Shulman.

No. 54571. J. Mitchell Owens et al. vs. the unknown heirs, alienees and devisees of Nathaniel Ingraham; order of publication. Atty. C. H. Quincey.

No. 54754. Ruth Kraen Moore vs. Albert Paul Moore et al.; order appointing Lewis R. Ward to defend. Atty., Simon Hirshman.

No. 54826. Ruby Lee Whitfield, minor, &c., vs. Robert J. Hoage. Demur; Commissioner, &c.; consent order extending time for plaintiff to answer motion of defendant to dismiss extended to October 15, 1932. Attys., Franklyn Yasmer—L. A. Rover and J. J. Wilson.

No. 54780. William S. Phillips vs. Grace C. Phillips; consent order extending time for defendant to plead to and including October 7, 1932. Atty., G. B. Garnett.

No. 54861. Robert E. Hill vs. Elmer A. Batlow et al.; order dissolving injunction pendente lite. Atty., C. C. Collins.

No. 54793. Re: Change of name of Louis Cohen; decree changing name to Louis Cohen Cosdon. Atty., J. A. Goldman.

No. 54427. Mary Preston Sanford vs. Walter D. Sanford; order vacating order for alimony pendent lite. Attys., M. J. Colbert—J. E. Shifflette.

No. 54519. Packard Washington Motor Co. vs. Mayflower Taxicab & Sightseeing Service, Inc.; order authorizing receivers to close business and sell at public or private sale.

No. 52952. Hartford-Empire Co. vs. Thomas E. Robertson, Commissioner of Patents; order advancing cause for hearing and setting it for hearing simultaneously with others. Attys., V. M. Dorsey—I. Hostetler.

No. 54878. The Mintwood Corporation vs. Roger Whiteford, trustee, et al.; temporary restraining order vs. defendants issued. Attys., C. S. Baker and B. L. Tepper. (Adkins, J.)

LAWSUITS FILED.

No. 81901. Augusta Sherr vs. William W. Chambers, trading as W. W. Chambers Co.; damages, $21,100. Atty., S. O. Litchenberg.

No. 81902. Southern Maryland Trust Co. vs. S. J. Henry; note, $12,726.44. Atty., J. C. Wilkes and James E. Aries.

No. 81903. Claudia K. McCorkle vs. Hans H. Kerr; damages, $300,000. Atty., Vernon B. Lowrey.

No. 81904. Harry Lyles vs. Mrs. Augusta Dalnely; damages, $20,000. Atty., W. F. Kilmain.

No. 81905. Benedict A. Lacombe vs. United States of America; policy. Atty., J. R. Berilee.

No. 81906. Archie W. Card vs. U. S. of A.; policy. Atty., Warren E. Miller.

No. 81907. Marvin H. Smith vs. U. S. of A.; policy. Atty., Warren E. Miller.

No. 81908. Benton W. Strickler, &c. vs. Millard Blum et al.; damages, $50,000. Attys., Rhodes & Rhodes.

DOCKETED JUDGMENT.

No. 2433. Henry B. Dawson vs. John Riebe; $877.50, with interest from April 8, 1932, and costs. Atty., C. R. Heflin.

EQUITY SUITS FILED.

No. 54876. Nellie Green vs. Arthur Green; maintenance. Atty., D. L. Riordan.

No. 54877. Morris Gewrin vs. Federal Security & Mortgage Co.; accounting and reconveyance. Attys., Tobriner, Graham & A. L. Newmyer.

No. 54878. The Mintwood Corporation vs. Roger C. Whiteford, Trustee, et al.; injunction, &c. Attys., C. S. Baker and B. L. Tepper.

PROBATE PROCEEDINGS.

In re Rowena A. Nicol; order appointing Henry O. Nicol guardian of the person and estate; bond, $1,500. Atty., M. T. Jones.

Estate of James M. Burns; will filed, dated August 8, 1926; codicil filed, dated September 26, 1929.

Estate of Thomas H. Stewart; will filed, dated April 29, 1912.

CRIMINAL PROCEEDINGS.

Mr. Chief Justice Alfred A. Wheat presiding.

No. 51758. U. S. vs. Edward A. Johnson, violation national prohibition act; bond fixed at $500; recognizance, $500, taken, with Andy McComb as surety.

No. 10136 (G. J.). U. S. vs. Lacy C. Zapp, jr., attempt to rob; nolle prosequi entered; release issued.

No. 10210 (G. J.). Raymond Willard Koerner, homicide; bond fixed at $2,000; recognizance, $2,000, taken, with Fred C. Watkins as surety.

Assignment for Tuesday, October 4—Empanelling of grand and petit juries. (Wheat, C. J.)

UNITED STATES COURT OF CUSTOMS AND PATENT APPEALS.

Monday, October 3, 1932.

Present: Presiding Judge William J. Graham and Associate Judges Oscar E. Bland, Charles S. Hatfield, Finis J. Garrett and Irvine L. Lenroot.

CUSTOMS.

No. 3511. Judson Freight Forwarding Co. vs. United States. Motion of R. C. Patterson for leave to file brief amicus curiae granted.

No. 3559. F. H. Shallus Co. vs. United States. Toys. Dismissed upon stipulation.

No. 3522. Foo Lung & Co. vs. United States. Sugar cane. Canned. Argued by Mr. Martin T. Baldwin for appellant and by Mr. Ralph Folks for appellee.

No. 3533. Quong Lee & Co. vs. United States. Birds' nests. Nonenumerated articles. Argued by Mr. Martin T. Baldwin for appellant, and by Mr. Ralph Folks for appellee.

No. 3525. Wenham, Inc., et al., vs. United States. Bamboo rakes. Argued by Gen. John J. Bradley for appellant, and by Mr. Charles D. Lawrence, Assistant Attorney General, for appellee.

No. 3501. K. A. Lundstrom vs. United States. Yachts. Submitted on brief by appellant and argued by Mr. Charles D. Lawrence, Assistant Attorney General, for appellee.

L. L. PERKINS

WILL BOND YOU.

United States Fidelity & Guaranty Co.

Phone National 0913. 1415 K ST. NW.

Interpreting the Mode

By DARE

Wine red velvet and sable in a simple evening gown of elegance. (A Dah-ray design.)

OH-H-H-H-H, but it's nice to be back in New York! You know, I've been on an almost-vacation for some weeks in Los Angeles, which turned out to contain three or four lectures a day and a club introduction every other night. . . . You know, where you stand up and try not to look ailly while the announcer says, "It is with great pleasure . . . &c., &c . . . with us tonight . . . Dah-r-r-ray . . ." meanwhile wondering if someone is going to aim a handful of confetti at your chignon!

But there were other things more interesting, particularly that supergomalopchious moon, and the flower-laden air with its tang of salt, and old friends we hadn't seen since we held forth in Hollywood. An' 'n old family friend, Danny O'Brien's son, George, who is doing so well in the movies (ooh, girls, "Why Fashion Columns Are Found Missing!"), 'n other things.

And I must admit, at the risk of poison candy in the mail, that the women dress better in California than they do here.

Dahrlings, what is the matter? Is it because we don't know, or because we don't care, or what? For instance, last Saturday night at one of our big hotels here, half of the girls wore street coats over party frocks. Oh, that furtive dash for the check room hoping to dispose of it before anyone sees it, and the consequent lack of poise through embarrassment and nervouaness during the evening! When there is no need for it, no need for it, I say.

An evening wrap can be made so-o-o-o reasonably—why, I'd hate to have anyone bet me I couldn't make one in velvet for less than $5! And there are types of jackets, which can be worn in the afternoon as well as in the evening, which a clever girl will hunt out and buy, if she is so limited in her wardrobe allowance that she can not really afford an evening wrap. All in all, there simply isn't any excuse for a lovely lady not to have an evening wrap—saving herself a fortune in nerves and embarrassment, and gaining two fortunes in loveliness.

* * * *

Another thing, the clothes we do have—should have every chance to live out a long and lovely life! This has to do with what we do with them when we aren't wearing 'em—comprenez? How they hang in the closet, what covers them and keeps them from contact with their snobbish closet neighbors—oh, innumerable things that a clever woman knows all about, and less clever ones find out about.

This week's illustrated leaflet tells you how to make things for your clothes closets—something for hats; how to take the best care of shoes; hangers—oh, better send your stamped, self-addressed envelope to the Dare Department of The Washington Post for it and find out! You not only need these closet helps for yourself, but they do make delightful gifts, you know.

* * *

Oh, gosh-golly-gee-whiz * * * I'll be switched if I can remember what gown I designed for you today. 'Tis funny to you, when you see the illustration right with the collom today—but for me, 'tain't so funny. You see, I sent the design to the printer to have a "cut" made of it, and I made several Dah-ray designs all at once—and now haven't any way of remembering which one I sent for today. Well, whichever it was—I'll bet you like it. And this little contretemps gives me a chance to explain something about these designs that I have wanted to tell you for some time. The Dah-ray designs that I sketch for you here are yours, to do with as you wish. They are distinctly original, mine—to sell or give away as I do. When I sell 'em, as I did and still do often in Hollywood, I get more than $100 apiece for them—so that's what you get for being a Dah-ray fan—hundred dollar designs, just like that—for nuttings! I'm nice to you, yes? Well, tell me, so sometimes, wan't'ja?

Au revoir.

(Copyright, 1932.)

Uncle Sam's Home Hints

(Department of Agriculture.)

Fruit fritters fit into a meal in either of two places. They are very good to serve with the main course to take the place of a vegetable and supply a certain relish, much as we use sweet pickles or jelly. Certain kinds of meat, like ham and bacon and other cured meats, seem to need something slightly sweet to go with them. Banana or other fruit fritters answer the purpose very well. Or you can use banana fritters—or any other kind—for dessert. Sprinkle them with powdered sugar and serve with tart red jelly.

The department tells how to make banana fritters:

Banana Fritters.

1 cup sifted flour
1 teaspoon baking powder
½ teaspoon salt
1 tablespoon sugar
½ cup milk
1 egg
3 large firm ripe bananas

Sift the flour, baking powder, salt and sugar together. Add the milk to the beaten egg. Stir the liquid into the dry ingredients. Skin and scrape the bananas. Then cut them in halves crosswise and lengthwise. Dip each piece into the batter and put slowly into deep fat which has been heated to 365 degrees to 370 degrees Fahrenheit. When the fritters are golden brown on both sides, drain on absorbent paper. These fritters take about 2 minutes to cook. Sprinkle with powdered sugar and serve hot.

Other fruits in large pieces—apples, pineapple, peaches and so on, may be dipped in fritter batter and cooked in the same way.

Culbertson on Bridge

By ELY CULBERTSON

437.

THE PROBLEM OF DEFENSE.

HAPPY is that Bridge player who can see, during the play of the hand, the proper attacking or defense measures to undertake, in order either to realize his contract or secure the defeat of the adversary. Thereby he avoids the recrimination which comes in the inevitable post-mortems on hands which could have been made by a different line of attacking play or possibly defeated by a brilliant defensive maneuver.

Recently, in a national tournament, the hand below was dealt, which gave to the East and West players an opportunity for the correct selection of the final contract, and to South, if the correct choice was not made, a chance for brilliant defense:

West—Dealer.

Both sides vulnerable.

	♠ 7 2 ♡ 2 ◇ K Q J 10 8 6 5 ♣ J 9 7	
♠ A K Q 10 ♡ 6 3 ♡ A Q 9 5 ♢ 9 ♣ 4 2	W E S	♠ 5 ♡ K J 10 7 ♡ 6 4 3 ♢ 3 ♣ A 8 6 3
	♠ J 9 8 4 ♡ 8 ◇ A 7 4 2 ♣ K Q 10 5	

Of course, the correct final contract on this hand is six hearts, which can be made against any defense that North and South can put up. The hand was played at twelve tables, and three of the West players had self-denial enough to permit the East hand to play the contract in a Slam at hearts, which was easily realized.

At the other tables, however, West could not forego the count for his honors and played the hand at six spades, which was made at every table but one. The brilliant defensive play which brought about the defeat of the incorrect contract was made by Mr. John H. Law, of Cleveland, who held the South hand.

The opening lead was the diamond King, and when the Dummy showed up with a singleton, Mr. Law immediately made the plan which resulted in a top score and the defeat of the Slam contract. He realized that his partner's next move, if permitted to retain the lead, would probably result in disaster for the partnership. There was, however, a slight chance that he might save the situation if he were in the lead. Therefore, he overtook the diamond King with the Ace and immediately returned a trump. West was "on the spot." He reasoned that South, with the guarded Knave of trumps, would not lead a trump, as he felt that Mr. Law was too strong a player to hope to fool him by such a step. West, therefore, refused the trump finesse, and later was compelled to lose a trick to the spade Knave. The result of this defensive maneuver was the defeat of the Slam contract, but it might be said in passing that the same play should have been made at other tables as well.

Even in Duplicate, more emphasis should be placed upon the fit of the combined hands and finding the best contract in the combined hands than in being lured away by the honor count into an unsatisfactory contract.

Tomorrow's Hand.

The bidding and play of the hand printed below will be discussed tomorrow:

Neither side vulnerable.

	♠ Q J 9 5 ♡ 4 ◇ A J 6 ♣ A 10 9 5 4	
♠ K 10 4 ♡ K Q J 10 ◇ K Q 5 ♣ K 7 3	W E S	♠ 3 ♡ A 8 7 6 5 ♡ 2 ◇ 10 8 3 2 ♣ 8 6
	♠ A 8 7 6 2 ♡ 9 3 ◇ 9 7 4 ♣ Q J 2	

Study the hand, decide how you would bid and play it, and then compare the results you obtain with those shown in tomorrow's article.

QUESTIONS ANSWERED.

Mr. Culbertson will be glad to answer questions on bidding and play of hands sent in by readers. Address him in care of The Washington Post, inclosing a 3-cent stamped, self-addressed envelope.

(Copyright, 1932.)

Fifth Avenue Fashions

For the fastidious miss of school age, this woolen jacket-like dress will win instant approval.

Don't you think the deep cuffs give it a distinctive appearance? And the peplum hip flounce adds such smart sophistication. The skirt is circular, fitted smoothly through the hips.

And you'd be surprised how inexpensive this exclusive model is to make.

Style No. 2554 is designed for sizes 8, 10, 12 and 14 years. Size 8 requires 2¼ yards of 39-inch material with ¾ yard of 35-inch contrasting and ½ yard of 35-inch lining.

Price of pattern, 15 cents.

Our Fashion Magazine shows all the new and interesting styles. You can save the price of the book over and over again, and look your very best. Send 10 cents for your copy. Address Fashion Department, The Washington Post, Fifth avenue and Twenty-third street, New York City.

No. 2554. Size.....

.....
Name

.....
Street Address

.....
City State

"Now I Feel full of Pep"

"After the birth of twins four years ago, I was run down, nervous, irregular, always tired and very disagreeable. Now I feel full of pep. My periods are regular. I never get tired and I am always cheerful. I give Lydia E. Pinkham's Vegetable Compound the credit for the change."

MRS. MARY LIDMILA
Box 296, Odebolt, Iowa

Why don't you try this medicine? Get a bottle today. Its tonic action may be just what you need to give you more strength and energy. Sold by druggists everywhere.

Lydia E. Pinkham's Vegetable Compound

BETHESDA ASKS GAS RATE EQUAL TO D. C.

Maryland Utilities Group Surveys Charges to County Consumers.

A resolution asking the Montgomery County Civic Federation to investigate the feasibility of equalization of gas rates in Montgomery County with those in Washington was adopted last night by the Bethesda Chamber of Commerce.

The action followed a report by Samuel E. Stonebraker, committee chairman, who reported gas company officials had declared the only way to equalize the rates would be to raise Washington rates to county levels. He reported the District rate is 90 cents per 1,000 cubic feet, while the county pays $1.20 for the same gas. Mr. Stonebraker said the Maryland Public Service Commission is making a survey of public utilities throughout Maryland and probably will take some action regarding Montgomery County when the survey is completed.

Emory H. Bogley, a member of the Maryland National Capital Park and Planning Commission, introduced a resolution asking for a public hearing on the proposal to move the Department of Agriculture experimental station from Somerset. Two bills introduced by Senator Millard F. Tydings seeking to order the removal and to turn the ground over to the Park and Planning Commission for park land have been crowded out in the rush of business, he said, and urged that facts refuting the claim of the Secretary of Agriculture that no other suitable site is available be presented. Mr. Bogley said the station can be transferred to the 1,000-acre tract owned by the department in Beltsville.

Col. Thomas Hampton, George P. Sacks and Samuel E. Stonebraker were elected delegates to the Montgomery County Civic Federation, with John A. Overholt, Edward H. Jones and Dr. Washington Waters as alternates.

Dr. Turner Chosen Citizen Group Head

Sixteenth Street Highland Association Holds First Autumn Meeting.

Dr. J. P. Turner was elected president of the Sixteenth Street Highland Citizens Association at its first meeting of the fall, held last night at the Sixth Presbyterian Church.

Other officers named were Philip W. Nicholson, vice president; Arthur E. Cook, secretary, and David Lum, treasurer. George B. Bishop and Harry I. Quinn were reelected as delegates to the Federation of Citizens Associations.

A resolution was adopted asking the District Commissioners to order the installation of traffic lights on Kennedy street at both Fourteenth and Sixteenth streets.

Mrs. Eva M. Lenz Dies at Age of 73

Had Been Prominent Mission and Charity Worker for Many Years.

Mrs. Eva Margaret Lenz, 73, a resident of Washington for half a century and prominent in charity and mission work during that time, died yesterday at her residence, 448 Lamont street northwest.

Mrs. Lenz was actively identified with charity work at the Peck Memorial Chapel, Twenty-eighth street and Pennsylvania avenue northwest, for 40 years, and with the Georgetown branch of the Gospel Mission for 20 years. She was born in Baltimore.

The survivors are five children: W. C. Lenz, of Beverly Hills, Calif.; George F. Lenz, Mrs. Bertha L. Brown, Miss Catherine Lenz and Mrs. W. R. Howe, of this city. Funeral services will be held at 2 p. m. tomorrow at the Peck Memorial Chapel. The body will lie in state at the chapel from 10 a. m. until 2 p. m. Interment will be at Oak Hill Cemetery.

Henry Clay Fields Dead at Rockville

FormerPublisher of Montgomery Sentinel Will Be Buried Tomorrow.

Requiem mass for Henry Clay Fields, 76 years old, for 60 years one of the publishers of the Montgomery County Sentinel at Rockville, Md., who died yesterday at his Rockville home, will be said tomorrow morning at 10 o'clock at St. Mary's Catholic Church, Rockville. Burial will be in the church cemetery.

Mr. Fields was the son of the late Matthew Fields. He established the Sentinel in 1855 and devoted his life to the publication, which has remained in the control of the Fields family until several months ago when it was acquired by P. M. Stromberg, of Ellicott City, Md. His mother, the late Mrs. Rebecca G. Fields, published the paper until her death two years ago at the age of 100 years.

Mr. Fields, who was unmarried, is survived by two sisters and three brothers, all of Rockville. They are Miss Margaret Fields, Mrs. Kate Warfield, Charles W. Fields, John W. Fields and Albert S. J. Fields.

MRS. VALERIA WATERS' RITES

Widow of Slain Merchant Will Be Buried Tomorrow.

Funeral services for Mrs. Valeria D. Waters, 80, widow of Horace D. Waters, Old Germantown merchant, who was slain by two Negro holdup men January 20 in his store, will be held tomorrow morning at 11 o'clock at the residence in Old Germantown, Md. Burial will be in Nealsville Presbyterian Cemetery.

Mrs. Waters, who had been a lifelong resident of the Germantown neighborhood, died Sunday night at her home after a long illness. She is survived by the following children: Mrs. Mary J. Boland, of Germantown; Mrs. Hortense D. Hunter, of Rockville; daughters of her first husband, the late Joshua Dorsey; Mrs. Vivian Hegeman, of Rockville; Mrs. Ethel Spates, Miss Madeline Waters, R. Kenneth Waters, all of Germantown, and Herbert D. Waters, of Washington, and a sister, Mrs. Elizabeth Pumphrey, of Rockville.

GIRL RESERVES AT CAMP

Post Staff Photo.

Margaret Graves, president of the senior class at Eastern High School and president of the girls' reserves of Y. W. C. A., and Marjorie Lopske, secretary of the reserves, meeting with reserve representatives at Vacation Lodge, Cherrydale, Arlington County, yesterday.

ALEXANDRIA'S FIRE HAZARDS REMOVED

Clean-Up Campaign Meets Ready Response; Prevention Week, Oct. 9.

THE WASHINGTON POST BUREAU.
907 Prince St., Alexandria, Va.
Phone Alexandria 523.

L. M. Bowman, special fire marshal, who was sent to Alexandria two weeks ago from the office of the State Fire Department, yesterday completed his task of inspecting business houses and residences for fire risks. He notified the owners of places needing attention to prevent fires and furnished Fire Chief James M. Duncan with a list of those so notified. Follow-up work will be from the local office.

Virtually all of the persons interviewed in connection with the removal of fire hazards agreed to attend to the corrections at once, and many of those first notified have already effected the needed repairs.

Fire Chief James M. Duncan has announced that Fire Prevention Week will be observed October 9 to 15, inclusive. Citizens and schools will be asked to cooperate in this observance.

The Alexandria Chapter of the American Red Cross will maintain headquarters this winter in the George Mason Hotel, through the courtesy of the board of directors of the hotel. Miss Margery A. Hall will be in charge. The sewing classes for the material furnished by the Government will be conducted here, and the cooperation of all organizations in the city is asked. Any one interested is asked to communicate with Miss Hall or Mrs. Leroy E. Peabody.

A public meeting of the water committee of the city council will be held at 7:30 o'clock tonight in the council chamber. All persons having information to give regarding the water pressure or rates are requested to attend. The committee has the power to recommend that water be obtained from other sources in the event the Alexandria Water Company fails to cooperate with the committee.

Mrs. T. Clifton Howard, city welfare worker, will meet at 3 o'clock today in the Westminster Building with a committee of women from the various charitable organizations in the city to arrange for clothing to be furnished to children of unemployed parents.

Leroy E. Peabody, of the United States Department of Agriculture, Bureau of Public Roads, left yesterday for Rochester, N. Y., to be the consultant to the Monroe County Planning Board.

Mrs. A. Virginia Steele, 82 years old, widow of Edward Steele, died on Sunday at her home, 1621 King street. She is survived by two sons, Ralph A. Steele, of Carlisle, Pa., and Frank A. Steele, of Alexandria, and five grandchildren, Robert S., Hubert B. and Edward R. Steele, Mrs. Virginia Steele Colvin and Mrs. Dorothy Steele Gale.

The funeral will be held at 11 o'clock today from the home. The Rev. Ernest W. Aaron, pastor of the Methodist Episcopal Church South, and the Rev. Dr. E. V. Regester, pastor of the Del Ray Methodist Episcopal Church South, will conduct services. Pallbearers will be her two sons, three grandsons and W. H. Reed. Burial will be in Mount Hebron Cemetery, Winchester, Va.

Jacob I. Shappirio, Merchant, Expires

Owner of Sporting Goods Store Had Lived Here for 45 Years.

Jacob Isaac Shappirio, 72, who established one of the first sporting goods stores in Washington, died yesterday at his residence, 3070 M street northwest.

Mr. Shappirio came to this country from Russia 45 years ago, and had lived in Washington continuously. He conducted a brokerage business for several years, and then established a sporting goods store in E street. Twelve years ago he moved the store to 3068 M street northwest.

Mr. Shappirio's health began to fail about a year ago. He is survived by his wife, Mrs. Mary Shappirio; two sons, Simon and Sol Shappirio, and three daughters, Lillian, Pauline and Sylvia. Funeral services will be held at 2 p. m. today from the chapel of Bernard Danzansky, 3501 Fourteenth street northwest. Burial will be at Adas-Israel Cemetery.

CASTO TO ADDRESS ARLINGTON G. O. P.

Washington Attorney to Talk at Third Rally of County Group.

ARLINGTON COUNTY,
BUREAU OF THE POST.
Tel. Clar. 509. Clarendon, Va.

George D. Casto, former highway commissioner of Utah and attorney of Washington, is announced as the principal speaker at the Republican mass meeting Friday night under the auspices of the Arlington County Republican committee in the auditorium of the Ballston Firemen's Hall. The speaking will be preceded by a concert by the Old Dominion Band.

This is the third meeting of a series planned by the county Republican committee.

The Arlington County Civic Federation will hold its monthly meeting tonight in the Lyon Park Community House.

Among many matters to come up for consideration will be the resolution to be presented by the executive committee recommending additional help for Commonwealth's Attorney Lawrence W. Douglas in the prosecution of the Ball case, which comes up before the Circuit Court of Arlington County at the October term of the circuit court. Former County Treasurer Ball stands indicted on a charge of misappropriation of public funds.

President Robert N. Anderson asks that all delegates to the federation attend this meeting.

Ashton Heights Club to Meet.

The Ashton Height's Woman's Club will give a card party tomorrow night at the clubhouse, Clarendon avenue. Mrs. Clarence Warner and Mrs. Charles M. Barwell are in charge of arrangements.

GRAND JURY IS TOLD TO PROBE GAMBLING

Prince Georges Citizens Are Called Upon to Give Crime Evidence.

Fall term of court opened in Prince Georges County yesterday, when Chief Justice W. Mitchell Digges delivered the standard charge to the grand jury, instructing them to inquire into the gambling situation in the county. This direction by the judge has been a part of the grand jury charge for the last several years.

Judge Digges called on all citizens to give the jury any evidence they might have of gambling in the county, pointing out that "the kind of government the people have is the kind they will tolerate." He said the county's proximity to Washington caused much of its progress as well as much of its crime.

Immediately after hearing the charge, the jury convened, under Foreman George N. Wells, of Cottage City, to consider the 66 cases to be presented to it by State's Attorney Alan Bowie. In addition to Mr. Wells, the jury consists of John F. Dent, Clay J. Halverson, Murray L. Ball, Edgar S. McCeney, sr., Wilton M. Trueman, R. Fred Cross, Raymond H. Ferguson, Samuel E. Hungerford, Bertram Boice, Frederick J. Adler, William A. Smith, William D. Herbert, John T. Rawlings, William D. Cochran, J. A. H. Simpson, Gussie R. Edelen, Paul F. Baranek, Allen Spencer, Clayton N. Bitting, John W. Klein, Isadore A. Talbott and Arthur J. Thomas.

The following men will form the petit jury which will hear cases the remainder of this week: Webster Dwyer, Bernard F. Meannery, S. Gardner Ryon, Ashby C. Tolson, Charles A. Burgdorf, Edward E. Bailey, William M. Gillingham, Miron E. Jardine, Herbert E. Rawlings, W. Leroy Armstrong, W. Wesley Beall, George M. Berry, Martin L. Eichelberger, Hunter C. Hibbert, Lee R. Keech, Lester W. Oldenberg, Harry Stewart, James B. Berry, Joseph A. Carrico, George S. Harrison, O. Pinkney Mulligan, Frank E. Barrett, Elroy A. Gasch and Murray G. Metz.

Constable Hearing On Liquor Delayed

Capitol Heights Officer Pleads Court Duty in Asking Postponement.

The fact that he has to testify at a murder trial and also has several robbery cases in his book of appointments for the near future was assigned by Earl Blackwell, Capital Heights, Md., constable, as his reason for waiving a preliminary hearing on the charges of sale and possession of whisky. J. Frank Supplee, United States commissioner, before whom he was arraigned in Baltimore yesterday, released the constable in $1,500 bail for the action of the Federal grand jury.

Constable Blackwell was arrested Sunday afternoon in his office by Prohibition Investigator Thomas J. Bailey, after the investigator is alleged to have purchased a pint of whisky for which he said he paid $1. For several months Mr. Bailey has been making periodic trips to the office of the Capital Heights constable, and on almost every occasion, Mr. Bailey said, the constable purchased either a pint or a half gallon of whisky.

On shelves about the police officer's office reposed, Mr. Bailey said, a number of bottles containing various grades of liquor seized by Constable Blackwell in raids he had conducted.

Women Wets in Alexandria to Meet.

A meeting of the officers and executive board of the Alexandria Branch of the Woman's Organization for National Prohibition Reform will be held at 5 p. m. tomorrow at the home of the chairman, Mrs. Ben B. Cain, 619 South Lee street, Alexandria. Plans will be formulated for a mass meeting to be held shortly.

THE THEATER LAST NIGHT

NATIONAL

"Liliom." The New York Civic Repertory Theater, Inc., Eva Le Gallienne, director, presents a suburban legend in prologue and seven scenes by Ferenc Molnar, with English text by Benjamin Glazer. Costumes and scenery designed by Aline Bernstein.

THE CAST.

Marie .....Beatrice de Neergaard
Julie .....Eva Le Gallienne
Mrs. Muskat .....Beatrice Terry
Liliom .....Joseph Schildkraut
Captain .....Robert H. Gordon
Plain Clothes Policeman..Joseph Kramm
Mother Hollunder .....Leona Roberts
"The Sparrow" .....Walter Beck
Wolf Berkowitz .....Howard da Silva
Young Hollunder .....Burgess Meredith
Linzman .....Charles Ellis
First Mounted Policeman....David Turk
Second Mounted Policeman .....Antonio Selwart
Doctor .....Howard Moulton
Carpenter .....Donald Cameron
First Policeman of the Beyond .....Nelson Welch
Second Policeman of the Beyond .....Richard Waring
The Richly Dressed Man ...Paul Leyssac
The Poorly Dressed Man..Robert P. Ross
The Old Guard .....Landon Herrick
The Magistrate .....Sayre Crawley
Louise .....Florida Friebus

By NELSON B. BELL.

In inaugurating the Capital's season of legitimate drama in the National Theater last evening, the New York Civic Repertory Theater Company, guided by the flaming genius of Miss Eva Le Gallienne, presented a group of players whose talents were admirably attuned to the imaginative vagaries of one of Molnar's most fanciful creations. Of this gifted coterie Miss Le Gallienne was only nominally foremost. The character of Julie, except by the implication of the beatitudes that bring down the second act curtain, is subordinate to the title role, to which Joseph Schildkraut once again devotes his colorful personality after the lapse of a decade. Both were the recipients of a tumultuous expression of a grateful audience's appreciation of the new season's first revelation of fine and thoughtful theater upon the fall of the final curtain.

"Liliom," of course, presents a fruitful blending of stark realism and sheer imagery, shrewdly calculated to engage the interest of mummers not chained to the beaten track of conventional drama and auditors willing to embark upon an author's adventurous and impudent expedition into a realm of thought where imagination alone can establish his premises and, by dubious logic, determine his conclusions. Molnar, with characteristic facility, no little wit and a somewhat lavish resort to pathos' melting moods, has contrived a drama of vivid contrasts, no great velocity, but very genuine and impressive ingenuity.

From the flashing scene of the noisy little amusement park with its wheezy caroussel on the outskirts of Budapest, on to the end of the play, Miss Le Gallienne has given the action a deliberate and solid tempo that is almost metronomic. This is the artist's touch; a staunch fidelity to the drama's spirit and purpose that imposes a doubled difficulty in scenes where dialogue is reduced to a monosyllabic minimum and the temptation to speed up the action must be well-nigh irresistible.

In her portrayal of the dutiful drudge, Julie, with her dreary little pleasures and crushing burdens of heart and body, all borne with the patience of infinite love, Miss Le Gallienne etches deeply. With a minimum use of the favorite devices of the theater and a stolid Spartan courage, she draws slowly, but surely, a bold and unforgettable portrait of a simple slavey glorified by a sublime and deathless passion.

Mr. Schildkraut, on the other hand, brings dash and fire, a dogged stubbornness and an utter lawlessness to Liliom, the lady-killer, the bully, the petty thief and the coward who chooses suicide as an easy escape from the penalties of his transgressions. It is with fine skill that this able young actor reveals the latent tenderness of a nature that instead of being all bad was merely ignorant of any means of permitting himself to be even a little good. There is infinite pathos showing through all the braggadocio of this precious young thug and Mr. Schildkraut realizes it handsomely in a sterling bit of character delineation.

Two other roles are of pivotal importance and several essential to the well rounded fullness of the play. Beatrice Terry's Madam Muskat, proprietress of the merry-go-round by which Liliom is employed in the early scenes of Herr Molnar's "suburban legend," is a deft and convincing creation. Walter Beck's "Sparrow" is a scarecrow figure with a real flair for Molnarian humor. Beatrice de Neergaard, as the coquettish Marie, whose doorman-lover eventually becomes a cafe owner, is one of the evening's major sources of amusement and charm.

The long list of associate players present no point of weakness in the complete exposition of a resourceful author's somewhat complex intention.

Last night's splendid performance of "Liliom" is an inspiring augury for the presentation of Dumas' "Camille," which will constitute tonight's bill and be the alternate attraction throughout the current week's engagement.

"SWEETHEARTS OF THE JUNGLE"

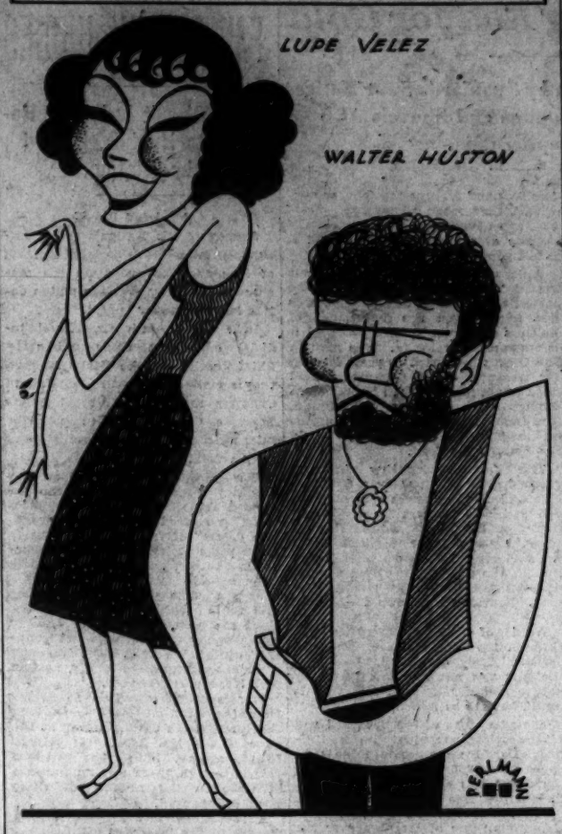

Lupe Velez, a siren of the ivory country the other side of Zanzibar, and Walter Huston, as "Deadlegs" Flint, and just as hard, as they appear in that limpid epic of vengeance and venom, "Kongo," now on the screen at Loew's Palace.

ABOUT THE SHOWSHOPS

With NELSON B. BELL

George Arliss.

IT IS farthest from this column's desire to shatter illusions or spill the frijoles, but they do say that in his offstage and offscreen moments George Arliss is not so punctilious in matters of impeccable personal appearance, where he tosses the old shoes or where the pipe ashes happen to fall as you might think from his deportment behind the footlights or in front of the Kliegs.

There are times, I am given to believe, when this most polished of the contemporary actors likes to put on a flannel shirt and old pair of trousers and get out and dig in the dirt, even as you and I. Following such expeditions back to nature in the back yard, the flannel shirt is apt as not to be found draped over a bathroom doorknob, the trousers desecrating one of Mrs. Arliss' spotless counterpanes and the brogans kicked into opposite corners of a dressing-room that looks as if it might actually have been dressed in!

Men, of course, are like that. But, somehow, it is the last thing you would expect of George Arliss, this a place-for-every-thing-and-everything-out-of-its-place business! It is heartening to learn that he has not gone orderly on the rest of his sex.

But none of this would you guess from "A Successful Calamity," his current vehicle, now showing at the Metropolitan. "A Successful Calamity," since it was done as a silent picture, has gone de luxe.

Wall street offices where big deals are consummated are no longer the busy, noisy, plain and practical workrooms they were 50 years ago. Multimillionaires, so I hear, have retreated behind paneled walls, period furniture—early Grand Rapids, if you get the idea—Gobelin tapestries, old masters and soft-voiced secretaries and executive assistants.

All of these qualities of richness went into the setting of the Arliss picture and create an impulse to enter and leave the theater on tiptoe. Perhaps it is precisely that that adds such zest to the mental picture of the suave and utterly unruffled Mr. Arliss kicking his shoes around and tipping over the ash trays! Also it makes him that much more of an actor—which is considerable.

United Artists recently sent out a notice saying all schools in the United States would be closed on Mickey Mouse's fourth birthday—and they were. Little Michael Rodent was born Oct. 1, 1928. If you will glance at your calendar—and even if you won't—Oct. 1 this year was Saturday!

Appointments of election boards, by branch and section chairmen of the Academy of Motion Picture Arts and Sciences, to count votes cast in the film organization's annual awards primaries, were announced last weekend by David O. Selznick, chairman of the awards committee.

Nominations to the academy's annual awards for acting, directing, production, art directing, cinematography and writing are made by the respective branches or sections of the organization. The three achievements polling the most votes in each class will go on the ballot for the final election later this month, with the exception of the best production, for which the eight highest will be nominated.

Members of the primary election boards are:

Actors: Hallam Cooley, Hedda Hopper, Lois Wilson, Edward Earle and George Irving.

Directors: George Archainbaud, Lloyd Bacon, Jack Conway, George Cukor and Richard Wallace.

Producers: Pandro Berman, B. F. Pineman, J. J. Gain, Harold H. Hurley and William Koenig. (And of how many of them have you ever heard?)

Writers: Al Cohn, Maurine Watkins, Howard J. Green, William Slavens McNutt and Ernst Vajda.

Photographic Section (or don't you care?): Arthur Edeson, A. L. Gilks, John Seitz, Alvin Wyckoff and Ray June.

Art Directors: William S. Darling, Richard Day, James Mitchell Leison, Max Parker and Bernard Herzbrun.

For the past few years, Metro-Goldwyn-Mayer has seemed to have sort of a strangle-hold on the academy awards. Now we shall see what we shall see.

And now it comes out. Will Rogers does not chew gum and never has, either in private or on the stage or set. Oh, yes, he does grind away like a cow with a succulent cud, but uses rubber bands instead of chicle. Gets 'em free from the office and it doesn't matter where he discards them! And if I am wrong, you may blame Mr. Sime Silverman.

In anticipation of the forthcoming engagements of Jack Denny and his orchestra at Loew's Fox Theater and Wardman Park, auditions will be held at Wardman this afternoon at 4 for the selection of a soloist from among the Capital's society vocalists, to whom the usual avenues of approach to the radio are for one reason or another taboo.

While Mr. Denny will not arrive in Washington until Friday, Miss Gloria Braggioti flew down from New York yesterday and will be in charge of this afternoon's trials. The winner of the competition will be heard in a week of broadcasts with the Denny orchestra from Wardman, and at the conclusion of that engagement will be included as soloists on the program opening the empire room in the Waldorf-Astoria, New York.

Among those who have signified their intention of competing, according to Mr. Denny's representative on the ground, are Mrs. T. Robbins, jr., and the Misses Jean Peebles, Marion Turnbull, Alice Thomas, Laura Tuckerman, Frances Mathews, Olga Craven and Betty West.

Miss Gloria Braggioti, who will hold today's auditions, by the way, is a sister of that gifted pianist who was half of the two-piano duo accompanying Maurice Chevalier on the occasion of his single Sunday night performance at the National last season.

Those who scan the newsreels for notable personalities will be richly rewarded for their scrutiny this week. Among those who are visible as well as audible in the events that caught the fancy of the cameramen are Sax Rohmer, the so-British writer of mystery stories; Joan MacDonald, daughter of Britain's prime minister, who got herself married to Alastair McKimmon; Gov. Roosevelt, the transcontinental head-tosser, and, of course, all of the principals concerned in the world series that ended Sabbath afternoon in a barrage of home runs.

All right, there's your new season all started for you and everything, now let's see you keep it going!

GAYETY

"PRETTY BABIES." An Empire Burlesque Circuit attraction, starring Mike Sacks and Fred Binder, with Gladys "Texas" McCormack, Montez, "Twisto," Tiny Huff, Alice Kennedy and Harry Connors. Reviewed Monday night by George H. Barsons.

In one of the most sparkling and fast-moving shows the Empire Burlesque Circuit has ever provided for Washington's only burlesque theater, Mike Sacks and Fred Binder here earned the enthusiastic approval of an audience well sprinkled with the feminine gender, by their Hebraic interpretation of some tried-and-new gags and scenes.

As life savers at a beach, which seemed populated only with beautiful damsels who could not swim yet insisted upon getting into deep water, they made a hit which they later supplemented in an "Arabian Slave Market" scene before adding to their laurels with a delightful bit of comedy entitled "Bet You're Not Here."

Although these two comedians were a whole show in themselves, they were admirably supported by a chorus that amply earned the show's title of "Pretty Babies." Gladys McCormack, titian-haired Adeline Parks, and "Tiny" Huff, feminine headliners, each earned encores with specialty numbers that delayed the performance so greatly that it proved necessary to eliminate a scheduled Spanish scene in the second act. As we had been prompted to watch for the Spanish dance of Evon LaMar, during this episode, we felt slightly put-out, but made a prompt recovery while watching the amazing exhibition of "Twisto," a contortionist, whose feats have probably never been duplicated on a Washington stage.

Harry Ryon, the boy with the lightning legs; Harry Connors, the possessor of an unusually fine voice, and Johnny Cook, "straight man" each merited their prominent place in the billing and contributed to an entertainment which for diversity, amusement and eye-pleasing scenery—and we mean animate—must take its place as one of the finest in this season's burlesque schedule.

NEW WHISKY SUPPLY IS TO BE AUTHORIZED

Waning Supply of Medicinal Liquor Forces Action, Says Dr. Doran.

In order that a fresh supply of medicinal whiskey may be on hand when the present supply runs low along about 1936, a new crop of about 2,080,000 gallons will soon be authorized, by the Government, according to an announcement made yesterday by Dr. James M. Doran, commissioner of industrial alcohol.

Permits for the manufacture of the whiskey will be issued within a few days, it was indicated by Dr. Doran. Concentration warehouses, holding the present supply of medicinal liquor, have filed applications for permits, pointing out that the new crop will be necessary this year in order to have it properly aged in time to meet demand when the present stock runs low.

Under regulations, the whiskey must be aged five years. Only two crops of medicinal liquors have been manufactured since prohibition. The first was made in 1929 and the second in 1931.

Dr. Doran declared that less than 10,000,000 gallons are now in storage to meet the demand for the next five years. The new supply will consist of about two-thirds bourbon, made in the Kentucky district and one-third rye, made in the Maryland-Pennsylvania district.

Withdrawals from the warehouses average about one and one-half million gallons a year, Dr. Doran pointed out. Much of the whiskey is also lost by evaporation, he said.

Demands for medicinal liquor have dropped from between 25 to 30 per cent during the last year, Dr. Doran declared. The only logical reason for the drop, he said, was the depression.

Boy Scout Convention To Begin Here Friday

Executives and laymen of the Boy Scouts of America will open their annual convention Friday in the Shoreham Hotel. The opening luncheon and meetings throughout the afternoon will feature the first day of conference.

Group discussions, under the direction of Maj. Roy S. Mour, of Philadelphia, Pa., and Linn C. Drake, of this city, will consume the balance of the meeting.

Man Held for Jury In Death of Youth

Watchman Asserts Victim Was Shot as He Fell Over His Gun.

A coroner's jury ordered Raymond Koerner, 35, of Seat Pleasant, Md., held for the grand jury following an inquest yesterday in the death of Mitchell Botts, 16, colored, of 913 Forty-third place northeast, who was found fatally shot in a lumber yard at Minnesota avenue and Sheriff road northeast Saturday.

Koerner, employed as a watchman at the yard, was quoted at the inquest as having told police that a shotgun he was carrying went off accidentally while he was investigating noises at the yard. He stated he was surrounded by a number of colored boys, with Botts in their midst. The gun went off when he tripped, Koerner asserted.

The body of the colored youth was discovered the next morning, Deputy Coroner C. J. Murphy, who performed an autopsy, testified the boy was shot at close range.

FILM TIME TABLES

Feature pictures are presented on the following schedule at the theaters named:

RKO-Keith's—"A Bill of Divorcement," at 11 a. m., 12:48, 2:36, 4:24, 6:12, 8 and 9:48 p. m.

Metropolitan—"A Successful Calamity," at 10:45 a. m., 12:35, 2:25, 4:15, 6:05, 7:55 and 9:48 p. m.

Loew's Fox—"Pack Up Your Troubles," at 11 a. m., 1:40, 4:20, 7:20 and 10 p. m. Stage shows, with Morton Downey, in person, at 12:35, 3:20, 6:20 and 9 p. m.

Earle—"The Crooner," at 11:10 a. m., 1:55, 4:35, 7:40 and 10:25 p. m. Stage shows at 12:45, 3:30, 6:30 and 9:15 p. m.

Palace—"Kongo," at 11:20 a. m., 1:25, 3:25, 5:30, 7:30 and 9:35 p. m.

Columbia—"Gold," at 12:10, 1:50, 3:30, 5:10, 6:50, 8:30 and 10:10 p. m.

Rialto—John Boles and Irene Dunne in "Back Street," at 11:34 a. m., 1:39, 3:44, 5:48, 7:53 and 10 p. m.

Tivoli—"Horse Feathers," at 2:35, 4:20, 6:10, 7:55 and 9:45 p. m.

Ambassador—"A Successful Calamity," at 6:15, 8:05 and 9:55 p. m.

AMUSEMENTS

Warner Bros. EARLE LAST 3 DAYS
CROONER with DAVID MANNERS & ANN DVORAK
Will MAHONEY & GRACIE BARRIE
Coming Friday "NIGHT OF JUNE 13" with CLIVE BROOK—LILA LEE
11 A.M. TO 1 P.M.
RITZ BROS. — VERITA GOULD

LAST 3 DAYS
THE FIRST ARTIST OF THE SCREEN—IN HIS LATEST SUCCESS.....!
George ARLISS
Warner Bros.-Vitaphone
"A SUCCESSFUL CALAMITY"
11 A.M. TO 1 P.M.
Coming Friday
"PHANTOM PRESIDENT"
with GEORGE M. COHAN & JIMMIE DURANTE
METROPOLITAN

Loew's FOX 25¢ TO 1 P.M. THEATRE OF THE STARS
Now LAUREL & HARDY'S FULL LENGTH FEATURE "PACK UP YOUR TROUBLES" with JAMES FINLAYSON
Stage MORTON DOWNEY in person!
CASS, MACK & OWEN MANNY BESSER & LOU MARCUS
BOB RIPA LEW POLLACK & CO.
Friday CHIC FARRELL & JUNE HENNETT "WILD GIRL"
JACK DENNY ORCHESTRA

Loew's PALACE THEATRE OF THE STARS
"KONGO" with WALTER HUSTON LUPE VELEZ CONRAD NAGEL VIRGINIA BRUCE
Friday "SMILIN' THROUGH" with NORMA SHEARER FREDRIC MARCH LESLIE HOWARD

Loew's COLUMBIA
Now JACK HOXIE in "GOLD"
25¢ 1 P.M. TO 6:30 P.M. ORCHESTRA BALCONY 40¢ CHILDREN 15¢ 25¢ EVENINGS AND HOLIDAYS

COURSE TICKETS NOW ON SALE
WILSON-GREENE CONCERTS, 1932-33
Constitution Hall—4:30
Artists' Course
Nov. 15—FRITZ KREISLER.
Dec. 12—FEODOR CHALIAPIN.
Jan. 11—LILY PONS.
Jan. 16—RACHMANINOFF.
Jan. 31—BOSTON SYMPHONY ORCH. Dr. Serge Koussevitzky, Conductor.
Course, $6.50, $9, $11, $13.50, $16 plus tax.
Philharmonic Course
Nov. 1—VIENNA BOY CHOIR.
Dec. 6—JASCHA HEIFETZ.
Jan. 6—ESCUDERO. And His Company of Spanish Dancers.
Feb 9—ROSA PONSELLE.
Feb. 21—I. J. PADEREWSKI.
Course $6.50, $9, $11, $13.50, $16 plus tax.
Wilson-Greene Evening Course, 8:30
Oct. 21—LAWRENCE TIBBETT.
Nov. 18—ETHEL LEGINSKA AND NATIONAL WOMEN'S ORCH. (Leginska playing piano concerto.)
Nov. 26—LUCREZIA BORI.
Dec. 3—JOSE ITURBI, Spanish Pianist.
Jan. 21—DON COSSACK RUSSIAN MALE CHORUS (Singing Horsemen of the Steppes.)
Mar 25—YEHUDI MENUHIN, World-Famous Boy Violinist.
Course $8.50, $8, $9, $10, $12.50 plus tax.
Mrs. Wilson-Greene's Concert Bureau, Droop's, 1300 G st.; Dist. 6493.

NOW—THE SMASH HIT
Fannie Hurst's BACK STREET with IRENE DUNNE JOHN BOLES
RIALTO
COMING FRIDAY The ALL-AMERICAN GREATEST FOOTBALL CLASSIC OF ALL TIME

DINE AT OLNEY INN
OLNEY FARM—OLNEY, MD.
12 Miles Out Georgia Ave. Ext.
The Finest Rural Inn Near Washington
The smart place for your BRIDGE LUNCHEONS. Delicious Menus from $1.00.
Personal Direction: Clara May Downey.

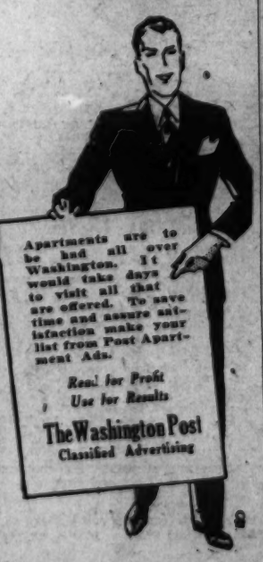
Apartments are to be had all over Washington. It would take days to visit all that are offered. To save time and assure satisfaction make your list from Post Apartment Ads.
Real for Profit
Use for Results
The Washington Post
Classified Advertising

NATIONAL TONIGHT at 8:30
Mats. Wed. & Sat., 50c to $2.
LE GALLIENNE, SCHILDKRAUT
And The Permanent N. Y. Company
TONIGHT Wed. Mat. and Thurs. & Sat. Eves.
"CAMILLE"
Wed., Fri. Night and Sat. Mat "LILIOM"
NEXT WEEK—SEATS THURS.
THE THEATRE GUILD PRESENTS
The First Subscription Play
Auspices American Theatre Society
THE GOOD EARTH
A Dramatization by Owen & Donald Davis of Pearl S. Buck's Novel
MAIL ORDERS NOW—Nights: Orch., $2.75; Bal., $2.20, $1.65 and $1.10; 2d Bal., $1.10. Wed. & Sat. Mats. Orch., $2.20; Bal., $2.20, $1.65 and $1.10; 2d Bal., 83c. (Prices Inc. Tax.)

always a better show at KEITH'S
JOHN BARRYMORE IN "A BILL OF DIVORCEMENT"
BILLIE BURKE Katharine Hepburn David Manners
Starting Friday "THAT'S MY BOY" Richard Cromwell Dorothy Jordan

GAYETY—BURLESK
Brownie, Washington News, Says: "WE HAVE THE SURPRISE SHOW OF THE SEASON." DON'T MISS IT!

The Washington Post.

TUESDAY OCTOBER 4, 1932 SPORTS

LADFIELD, 20 TO 1, WINS LAUREL CHARITY FEATURE

This MORNING with SHIRLEY L. POVICH

THERE was no joy in Cubville for the duration of the world series as every succeeding afternoon brought sad tidings of the Cubs' demise in four painful installments, and if Chicago wants to glance back at the series in retrospect, the consolation therein wouldn't be worth the look.

The Yankee horde spread death and destruction to Chicago hopes with no more show of concern than if it was a barnstorming trip. They galloped through the series as if the Cubs were minor leaguers to be beaten whenever the Yankees set themselves seriously to the task. They put on a show with their baseball and romped into the wings at the finish of each game as if completing the victorious act that the manuscript called for.

Cubs Tense and Yanks At ease.

The Cubs were tense and the Yanks at ease from that moment in the fourth inning of the first game when the first booming shots of the Yanks' heavy artillery routed Guy Bush off the hill exactly as it had bombarded the beaten forces on the American League front throughout the summer campaign. The Cubs never recovered from that offensive and the Yankees never permitted their control of the situation to lapse.

The series was a lark for Babe Ruth. A nonentity in the first two games held unsuspecting bleacherites into joyous belief of his impotency. He invited the taunts from the stands and ducked the barrage of sunkissed lemons in boyish glee. And then in the third game, he turned upon his tormentors with the two home runs that shocked Cub hopes into eternity and went back to his left-field post to resume his byplay with the bleacherites, now capitulating to his might.

Yanks in Slump, But Still Win.

It will not console Chicago to realize that the Yankees beat the Cubs in four straight games while in the throes of a slump. For just as surely as they won, the Yankees did not maintain the same high character of play that marked their American League pennant contest. It is no flattering commentary on the Cubs.

The Yankees won despite a ragged .946 performance in the field, despite the uncertainty of the rookie, Crosetti, at shortstop, who thought ground balls were akin to Gandhi's "untouchables" and that the Yankee dugout was first base, despite the unsteadiness of the veteran Joe Sewell at third, and Ruth's own ragged play in right field in the first two games, and despite not a single stolen base. But the Yankees could beat these Cubs by the sheer power of their batting might. They could make only eight more base hits and score eighteen more runs in the four games. They could make eight errors to six by the Cubs and avert disaster at all times. They could draw 23 bases on balls to 11 by the Cubs and convert 11 of these walks into runs, while Chicago could drive home but one of these Cubs who walked.

Combs on Base Signal For Yanks to Start.

Eleven times Earl Combs got on base and nine times he was driven in by Ruth and Gehrig. When Combs was on base it was the signal for the Yankees to unlimber their offensive. Gehrig, in the first two games, and Ruth and Gehrig in the third, took care of this responsibility of bringing Combs home, and in the fourth contest when the left-handed Jakie May held the twin threats at bay, Tony Lazzeri came out of the series background to resume the cannonading with his pair of homers.

The Cubs' college spirit lasted no longer than midway of the first game. Struggling always to come from behind, the dash and elan had left their play. They were fighting more grimly than hopefully as the

Continued on Page 12, Column 8.

a window *Fashion* SHOW

It's worth a special trip downtown to see the special combinations . . . of ENSEMBLES in Men's wear, illustrating style and color harmony.

1325 F St. GROSNER'S

G. W. Battles Heavy Foe Saturday

Alabama Will Outweigh Colonials; Cain Is Star.

Pixlee Shifts Doose to Back Field in Scrimmage.

By BOB CONSIDINE.

THE Crimson Tide of Alabama, which inundates Washington Saturday afternoon at Griffith Stadium, where George Washington University's football team will be met in what promises to be the outstanding game of the year here, will show a line that averages 194 pounds, 15 pounds more per man than the Colonial front wall, and a back field that averages 172 pounds, about 5 more per man.

The head man of the Alabama back field is John "Hurry Up" Cain, captain and veteran of the last two years whose nomination for all-Southern last year went uncontested. Cain is one of the best all-around ball carriers ever to attend Alabama. Among his feats last Saturday, against Mississippi, was a 50-yard punt that went out of bounds on the Mississippi 1-foot line, three touchdowns, two of them from 30 yards out, and three 38-yard passes.

Not content with a 53-0 victory over Mississippi, Coach Frank Thomas has ordered an extensive week of blocking in preparation for Saturday's game. One of the changes in the first-string line-up shifts Frank Moseley, quarter back, from the second team to the first. Moseley is one of the best blockers in the South, a 190-pound 10-second man.

Moseley Star Student.

Moseley is unique in football annals; he bids fair to equal the Phi Beta Kappa honors of Freddie Sington and Barry Wood. He is majoring in classical English, with Shelley, Keats, Byron, Poe and Shakespeare his favorites. The other two first-string backs are Holley and Chappell, fleet half backs.

A tough scrimmage session and the switching of Chris Doose, burly tackle, to the back field, were the outstanding events of the Colonial practice yesterday afternoon at Griffith Stadium. Doose, 170 pounds, will be used as a substitute for Otts Kriemelmeyer, regular full back.

George Washington will be better off on the score of reserves for the Alabama game than for either the Washington and Lee or Westminster games. Joe Carter, first-string half back, has fully recovered from his injured ankle; Hardy Pearce, 200-pound guard, is once more in uniform and Nig McCarter, fleetest of G. W. backs, has recovered fully from his hip ailment.

Part of yesterday's drill was given over to placement kicking, a department in which G. W. has proved woefully weak to date. Otts Kriemelmeyer appeared the best of some 10 or 15 kickers who were tried out.

Lewis Throws Stein On Headlock Series

New York, Oct. 3 (A.P.).—Ed (Strangler) Lewis, 235, Los Angeles, threw Sammy Stein, 202, Newark, in 26 minutes 42 seconds of their wrestling match at the Seventy-first Regiment Armory tonight.

Glenn Munn, 225, Lincoln, Nebr., threw John Evko, 220, Washington, in 7 minutes 3 seconds; Poland Kirchmeyer, 222, Oklahoma, threw John Podubny, 205, Russia, in 10 minutes 33 seconds; Jack Sherry, 220, Ohio, threw Tiny Roebuck, 251, Oklahoma, in 13 minutes 55 seconds; Wong Bock Cheung, 202, China, drew with George Zarynoff, 200, Ukraine, 20 minutes.

Stella Walsh Cashes On Olympic Victory

Halifax, Nova Scotia, Oct. 3 (A.P.).—Stella Walasiwicz, better known to the sport world as Stella Walsh, famous woman sprinter, arrived here today en route to Warsaw, Poland, where she will begin a two-year scholarship at the Central Institute of Physical Education.

The scholarship was given Miss Walsh for her feat in winning the womens sprint title in the Olympic games at Los Angeles.

Dusek, Garibaldi In Mat Headliner

Rivals Meet Third Time Here on Auditorium Mat Thursday.

A combination of sock and science will make up Thursday night's wrestling show at the Washington Auditorium, when Promoter Joe Turner herds his buffaloes indoors for the winter season. Seven-tenths of the program is composed of bruisers who depend as much on nose punching as arm locks, but also have a thorough knowledge of the legitimate holds.

The show is headed by a match between Gino Garibaldi and Rudy Dusek. The two have met twice here this year and both times resulted in victories for Garibaldi. Nobody can guess who the winner will be Thursday night, for this is a lull season in the building up processes and for all the average fan knows it may be one of wrestling's rare but spectacular "shooting matches."

An out-and-out wrestler who will have none of the present-day bombast, Joe Stecher, veteran former champion, will meet an out-and-out burlesquer in Dick Stahl in the semi-final.

Others on the bill are Ernie Dusek, Rudy's tough little brother, who meets Milo Steinborn, veteran nose tweaker; George Vassell, the bruiser, whose haymaker sent Rudy Dusek sprawling last week, meets Dick Daviscourt and Abe Coleman tangles with the choice chassis of the venerable and perennially pugnacious Tigah Nelson.

Women with escorts will be admitted free of charge.

Action as the Thoroughbreds Returned to Nearby Laurel

Associated Press Photo.

The driving start of the big field in the third race as 7,000 greeted the bangtails under balmy skies. General Lejeune (No. 3) was the winner of this race over the mile and one-sixteenth course.

2 KNOCKOUTS IN AMATEUR BATTLES

Burke Stops Varah as 3,000 Watch Benefit Card.

By LEWIS F. ATCHISON.

LEADING their elders by the hand, Washington's younger sporting gentry turned out en masse for the Holy Redeemer School benefit boxing show last night at the Washington Auditorium. About 3,000 devotees of leather-pushing crowded their way into the auditorium.

Two knockouts, one technical, featured the twelve-bout card. The principals, while giving evidence of holding an amateur's card, were willing, even eager, to mix it, and kept the crowd in a continuous uproar from the tinkle of the opening bell until the towel came flying in the ring, putting a stop to Curtis Varah's massacre at the hands of Kirkwood Burke in the final engagement of the evening.

Feary and Jasme In Fast Bout.

Willie Feary, 112-pound amateur champ, and Sunny Jasme, a doughnut-brown Filipino, whacked and thumped their way through the three most interesting rounds of the night. Feary, with a weight and height advantage, ran into a stinging hunk of leather dangling on the end of his opponent's right hand and was forced to call his own right into action to withstand the furious attack. Jasme's boxing skill failed to save him from a withering assault in the second round. The two were going strong at the final gong.

The brothers, Petro, Danny and Charley, 40-pound assassins, almost stole the show with their capers in a three-rounder. Danny was the more aggressive of the two, but frequently found himself headed in the wrong direction after taking a stiff one on the chin from Charley. The six-ounce gloves almost weighed the little fellows down.

Ike and Mike, rough and tumble artists, supplied the comic relief with a 50-50 boxing and wrestling match.

Simpson Wins By K. O.

The first knockout of the show, the real McCoy, came in the tenth bout, and was credited to Bill Simpson, of the Army Medical Center. Milton Kinser, another Medical Center lad, was on the receiving end of the count. The telling blow, a pile-driving right to the pit of the stomach, came immediately after Kinser had been floored for a count of nine.

Kirkwood Burke, Joe Bateman's latest pride and joy, put the finishing touches to Curtis Varah's defeat

Continued on Page 15, Column 2.

College Football Games Saturday

(With Last Year's Scores.)

LOCAL.

George Washington vs. Alabama, at Griffith Stadium.
Maryland (20) vs. V. P. I. (0), at Byrd Stadium.
Gallaudet vs. Washington Collers, at Kendall Green.
American U. (0) vs. Hampden-Sydney (49), at Hampden-Sydney.

EAST.

Columbia vs. Princeton.
N. Y. U. (27) vs. Rutgers (7).
Yale (27) vs. Chicago (0).
Bucknell (14) vs. Fordham (13).
Syracuse (48) vs. Ohio Wesleyan (7).
Pennsylvania (32) vs. Swarthmore (7).
Army vs. Carlisle.
Harvard (39) vs. New Hampshire (0).
Dartmouth vs. Lafayette.
Cornell (27) vs. Richmond (0).
Pittsburgh vs. Duquesne.
Holy Cross vs. Maine.
Colgate (40) vs. Niagara (0).
Penn State (0) vs. Waynesburg (7).
Villanova (13) vs. Gettysburg (—).
Manhattan vs. Seton Hall.
W. Va. Wesleyan vs. Bethany.
Bowdoin (0) vs. Williams (25).
Western Maryland vs. Marshall.
Navy vs. Washington and Lee.

SOUTH.

Auburn vs. Duke.
North Carolina (0) vs. Clemson (—).
Tennessee (7) vs. North Carolina U. (0).
Florida vs. Sewanee.
Tulane (20) vs. Georgia (7).
Georgia Tech vs. Kentucky.
Mississippi State (2) vs. Mississippi (6).
Wake Forest vs. South Carolina.
Vanderbilt (52) vs. West Kentucky (7).
Virginia (18) vs. Roanoke (0).
Citadel (13) vs. V. M. I. (13).

MIDWEST.

Notre Dame vs. Haskell.
Michigan vs. Northwestern.
Wisconsin vs. Iowa.
Minnesota vs. Purdue.
Ohio State (15) vs. Indiana (6).
Illinois (20) vs. Bradley (0).
Nebraska (22) vs. Iowa State (6).
Western Reserve vs. Carnegie Tech.
Michigan State vs. Grinnell.
North Dakota (34) vs. Thomas (St. Paul) (0).
S. Dakota State (7) vs. North Dakota State (0).

SOUTHWEST.

Kansas (0) vs. Oklahoma (10).
Nebraska (22) vs. Kansas State (0).
Missouri (0) vs. Texas (21).
Texas Christian (7) vs. Arkansas (0).
S. M. U. (21) vs. Rice (13).
Texas A. & M. vs. Texas A. & I.

WEST.

Southern California (30) vs. Oregon State (0).
Oregon (12) vs. Washington (0).
California (0) vs. St. Mary's (14).
Stanford (6) vs. Santa Clara (0).
Gonzaga (0) vs. Idaho (7).
Washington State vs. Willamette.
Occidental vs. Brigham Young.

American Is Taking Steps To Stop Yanks Next Year

Rival Clubs to Spend Half Million for Talent; Dozen New Marks for Babe Ruth in World Series.

By ALAN GOULD
(Associated Press Sports Editor.)

NEW YORK, N. Y., Oct. 3 (A.P.).—It having been demonstrated in three conclusive, sanguinary engagements that the National League's baseball forces have no visible means of stopping the Yankees, the main task of doing something about this menace for 1933 now appears to devolve upon the American League rivals of the world champions.

Led by the Chicago White Sox, who presumably have opened up the war chest and thrown the key away, the magnates will spend at least a half million dollars to make the next American League tighter and tougher for Joe McCarthy's rough riders. The Athletics, even though parting with Al Simmons and other stars, have strong replacements ready. Cleveland, Washington and even the riddled Red Sox will be considerably strengthened.

Drastic Steps Necessary To Stop Yanks.

Two successive seasons, during which the majority of the clubs in both major leagues have lost money, have forced the magnates to decide on drastic measures, if necessary, to prevent the disaster of another runaway for Babe Ruth, Lou Gehrig and company.

There has been talk that Ruth, his playing days unquestionably numbered, might go either to the Red Sox or the White Sox. But Col. Jacob Ruppert, the Yankee owner, will have to undergo a radical change of heart before he parts with the bambino.

Ruth's record-smashing performance in the series, featured by his home-run blast Saturday gives him a talking point when he discusses renewal of his one-year $75,000 contract with Col. Ruppert next spring. Reminded of this the Yankee owner said: "We will have to see about that. I can't say what we would be able to offer Ruth next season."

Ruth figured in more than a dozen record-breaking series stunts at bat. He hit over .300 for the sixth time. He has played in ten world series and emerged seven times with the winners' share of the money. Altogether, with the Red Sox and Yankees, Ruth's share of the spoils has aggregated about $36,000.

New Strength Developed By Yankees.

The Yankees in spread-eagling all opposition this year, developed a lot of unusual new strength, in addition to getting the most from such veterans as Ruth, Combs, Sewell, Lazzeri and Pennock. Two of their freshman stars, Crosetti at shortstop and Allen in the box, did not do so well as the veterans, but the club, as a whole, manifested extraordinary all-round strength.

Lou Gehrig, the "iron man," emerged from the series as the nearest approach to an individual hero. The Yankee first baseman, who has

Continued on Page 15, Column 2.

D. C., South Atlantic Mark Set by N. E. Temple Pinmen

AN all-time local and South Atlantic high team game bowling record of 712 was established last night by the Northeast Temple team, of the District League, rolling at the Temple Alleys against the King Pins.

This is 14 pins better than the former mark, held jointly by the Hyattsville team, of the District loop, and the National Pale Drys, of the National Capital League, and came within 7 pins of tying the national record made a few years ago at Meridian, Conn.

Pacini Sets Pace With 150.

Ollie Pacini, No. 1 ranking bowler and anchor man, set the pace with 150. The four other members of the champion Temple five rolled as follows: Reds Megaw, 146; George Honey, 145; Chester Blid, 130, and Ed Blakeney, 141. The new record was set in the first game. Games of 581 and 591 followed. The 1,884 team total was a new league record for the season and was within 7 pins of the all-time District mark.

Twenty-one spares and five strikes were reeled off by Temple during the record-smashing game, which swept all three games from King Pins.

Griffith Consumers shot a team total of 1,637 last night at Columbia in defeating Gulf Refining Co. two out of three games in the Petroleum League. Consumers had a high game of 564, while Eddie Keith registered high set with 345.

In the King Pin Bowling League at King Pin No. 2 last night, Lansburgh beat Hecht Co. three games, New England Restaurant won two from Nationals. King Pin No. 2 took two from Frankies and Broadway Delicatessan trimmed Eagle Bedding Co, in three games.

Wright was high in the Jewelers' League at Lucky Strike. Rolling for Galt No. 1, he spilled enough wood for a 373 set, including a 114 game. His playmates joined in the chorus and copped the team honors with a game of 561 and set of 1,626.

Miss Erwin stole the show in the Commerce Ladies' League at Lucky Strike, rolling a high game of 121 and 307 set. Her team, Automotive, toppled 481 sticks for the game honors, and followed up with a neat 1,387.

After winning nine straight games, Unity felt the sting of defeat for the first time this season when Acacia triumphed in the first game of their match at the Strike. Acacia turned the apple cart all the way over by adding another win in the final game for a 2-to-1 victory. Lucy Owen rolled a 313 set, and Edna Johnson splintered the maples for a 120 game. Washington Centennial No. 1 rolled 527 for game laurels and 1,472, the best set of the evening.

ARMY SQUAD INTACT.

West Point, N. Y., Oct. 3 (A.P.).—Army came through the hard Furman game without serious injuries, although a number of the backs were nursing bruises. The Cadets play Carleton Saturday.

YANKS HOME; GREETED BY FAITHFUL

Ruth Ready for Golf and More Golf If Wrist Mends.

NEW YORK, Oct. 3 (A.P.).—The victorious Yankees returned from Chicago late today to be greeted by a crowd of several hundred cheering fans at Grand Central Station.

The demonstration scarcely was of the caliber that might have been expected, considering the circumstances, but what the gathering lacked in numbers it more than made up in noise. There was no band to greet the returning heroes; only the shouts of the worshipful and the pop of flashlight bulbs.

Something of a damper was put on the reception when several of the principal heroes, including Manager Joe McCarthy and Babe Ruth, turned up missing. McCarthy, who drove the team to four straight victories over the Cubs, decided he had enough baseball when the series ended and headed straight for his home at Buffalo.

Babe Gets Off in Suburbs.

The Babe, along with George Pipgras and several others, dropped off at Highbridge Station, on the outskirts of the city. Lou Gehrig and two or three more quit the special train at 125th street. Lefty Gomez is driving through. Only about a dozen of the champions, therefore, were in there for the grand finale.

There was no parade, other than that through the lane of fans to waiting taxicabs. Then they scattered to their hotels and homes, not to band together again until next spring.

Col. Jacob Ruppert, owner of the club, who ran on a "four straight" platform and got his wish, was in a beaming mood. They found a stowaway on the train last night, a lad from Braddock, Pa., who had wanted to ride with "the champs," and Col. Ruppert paid his fare.

For the Babe, there was nothing ahead but a winter of golf, and more golf. He intended to get out for his first round tomorrow, providing his hurt wrist, hit by one of Guy Bush's fast balls in yesterday's game, feels better.

Southpaws Hold Hope Of Bush in Series

Minneapolis, Oct. 3 (A.P.).—On two southpaw pitchers and a short right field, Donnie Bush, Minneapolis manager, tonight built his hope of breaking the deadlock in the little world series and sending his American Association champions down the home stretch for victory in the "Double A" tourney.

Jess Petty, veteran left-hander, who delivered the Millers' first victory on the New Jersey front last week, will be sent in tomorrow against the Newark Bears, International League pennant winners, with Dutch Henry set for duty Wednesday. Henry accounted for the second Miller win.

With the series all square at two victories each, Manager Al. Mamaux, of Newark, was uncertain as to his starting pitcher tomorrow, with either Harry Holschaw or Big Jim Weaver his first choices.

N. Y. U. IN LIGHT DRILL.

New York, Oct. 3 (A.P.).—Routine work on fundamentals took up most of New York University's practice time with a brisk signal drill topping off the workout for the Rutgers game.

Major League Franchise For Montreal Club—Rumor

NEW YORK, Oct. 3 (A.P.).—Rumors of the transfer of a National League baseball club to Montreal with John McGraw as head of the new organization went the rounds today without being denied or confirmed.

McGraw was absent from his office and could not be reached, but members of the New York Giants' office said they believed there was nothing to the story.

From the pages of the Montreal Star came a story that McGraw may be the next manager of the Royals and Montreal may take over one of the National League franchises. McGraw paid a visit to Montreal some time ago, the Star said, and looked over the ground, consulting with officials of the club.

The St. Louis Cardinals were connected with the rumors as the club most likely to be transferred to the Canadian city. Sam Breadon, president of the Cards, declared, however, that his club was not for sale and would not be moved.

Breadon said he was approached by a representative of Montreal at the world series in New York, but turned thumbs down on any proposition. President Phil Ball, of the Browns, likewise told Montreal representatives recently that the St. Louis American League franchise was not for sale.

McGraw resigned as manager of the New York Giants in June, but still is connected with the club as vice president and stockholder.

7,000 WATCH UPSET; COUCCI SUSPENDED FOR ENTIRE MEETING

Sensational Rider Admits Foul; Says He Grabbed Saddle Cloth to Protect Himself; Damascene Defeats Juveniles.

By WALTER HAIGHT.

HORSE racing was greeted at picturesque Laurel yesterday by some 7,000 turf fans who aided the cause of charity and won and lost in the usual battle with the mutuel machines. Although the card was confined to claiming races, the competition was close for the most part, with favorites and long shots dividing the honors.

The outstanding contest—a 6-furlong sprint for 3-year-olds and upward—went to the moonshooters when Ladfield, the property of Mrs. C. Crane, awoke to defeat such sprinters as Contribute, Grand Prince and Vishnu. Ladfield has shown little of late and hence was a $42 mutuel.

$5,000 Capital Feature Of Laurel Program Today

The $5,000 added Capital Handicap marks the feature spot as the regular meeting gets under way today. A field of seventeen of the best sprinters has been named over night for the 6 furlong sprint. Morfair, Pilate, Jack High and Flagstone are among the stars who will go to the post heavily backed. The Rock Creek, a 5½-furlong jaunt for 2-year olds has drawn a speedy field as has the Anacostia Purse over the 1 1-16-mile route. The first steeplechase of the season in Maryland—the Patuxant—has drawn a field of seven. Maiden 2-year-old fillies compete in the opener with the claimers meeting in the third and seventh races.

Chattanooga Next Foe of C. U. Eleven

Cards Prep for October 14 Contest Here; McVean Again Hurt.

Catholic University's grid squad returned to Brookland yesterday to find a 20-pound cake awaiting them as a reward for their victory Saturday over City College of New York.

At the same time came disquieting news from Forrest Cotton, assistant coach, who scouted Chattanooga Saturday, and pronounced C. U.'s next rival as a really first rate team. Chattanooga has lost one game in three years, and that a postseason fray to Alabama last year. It is a user of the Notre Dam system and still retains Jigger White, half back, who had all-American honorable mention last year. The Lookouts appear in the C. U. Stadium on October 14.

C. U. authorities yesterday shifted the varsity-freshman game, originally scheduled for Saturday, to Friday, so as not to detract from the G. W.-Alabama game. There will be no admission charge.

Charley McVean, who has been on the semi-injured list all season, received another blow in yesterday's scrimmage when he came out of a pile-up with both knees twisted. He will be out for several days.

Petrolle to Oppose Canzoneri; Miller Hurt

New York, Oct. 3 (U.P.).—Frankie Petrolle, of Schenectady, N. Y., has been substituted for Ray Miller, of Chicago, against Tony Canzoneri in an over-the-weight match at Ebbets Field Wednesday night.

Miller suffered severe injuries to his nose during training, and Petrolle, brother of Billy the "Fargo Express," was selected today as substitute to meet the lightweight champion in a ten-rounder. Because Petrolle will be above the 135-pound limit, the bout will be a nontitle affair.

Although practically the entire crowd went home unaware of the fact, the big news of the day was the suspension for the remainder of the meeting of little Sylvio Coucci, one of the Nation's leading riders. Coucci fouled in the fourth race, grabbing the saddle cloth of Chloedair as he rode Lucky Racket around the stretch turn. Coucci admitted the foul, but said he was trying to protect himself from being ridden too close.

Coucci Gets Large Salary.

Coucci, who piloted his first winner October 9 of last year at Jamaica, is under contract to Mrs. Payne Whitney at a salary said to be $20,000 a year. His apprentice allowance expires on October 9.

The rebuilt track proved extremely slow and horsemen could hardly believe their eyes as times were posted. Rain is badly needed to pack the soil.

The Maryland unemployment relief fund will receive more than $10,000 from the day's proceeds.

Ladfield found the track to his liking to come from behind in the stretch. The favorite, Contribute, was a half length back at the finish, with Grand Prince a like distance away. It was a case of the last shall be first with Ladfield. The Ladkin colt broke far back in the field as Stock Market and Grand Prince fought for the lead. After two furlongs Ladfield began to move up and was lucky to find an opening on the rail at the stretch turn. Elston brought him through and in the stretch he wore down his rivals with a fine burst of speed.

Labrot Entry Runs First and Third.

The S. W. Labrot entry, made the favorite, made good in the opening race when Demascene won easily, with Feliciana third. Imperialist was the place horse.

True Sweep upset the talent in the second race, leading home the field of a dozen to bring a purse to W. H. Lipscomb. Babee, of the Beaumont Stable, was second, with Crap Shooter third.

General Lejeune was another favorite to make good, gaining the lead after a quarter to stay in front and score a length decision over Tinge. Meeting Place, ridden all over the track, was third.

The favorite players flocked to Miss Corrinne and the Bistouri filly answered with a fine winning effort. Impeach gained the place ahead of Sir Kendall.

Outsiders won the last two races. Politen took the sixth, with old Tasswell coming back to win in the final.

Notre Dame Power Is Ready for Haskell

South Bend, Ind. (A.P.).—Haskell Institute will feel Notre Dame's full power Saturday when the Irish open their gridiron campaign, Coach "Hunk" Anderson said four teams would work, provided the Indians do not prove too tough. Most o today's drill was spent on forward pass defense.

FOOT-JOY SHOES

WEST MEN'S WEAR

FRUHAUF CLOTHES

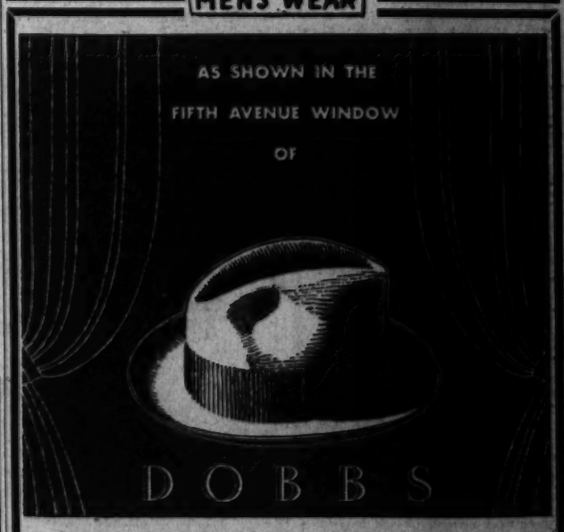

No reason now why you should deny yourself the satisfaction of wearing a Dobbs—this year they're only

$5 - $7 - $10

Sidney West, Inc.
14th & G Sts. N. W.

EUGENE C. GOTT, *President*

Stop!
ONLY
39c
We will adjust and reset your brakes, BY EXPERTS. ANY make car OTHER THAN FORDS.
This offer good until
Wed., Oct. 5th
NOLAN MOTOR CO.
1111 Eighteenth St. N.W.
NEVER CLOSED

DUNDEE MEETS PHELPS IN PORTNER'S FEATURE TONIGHT

Day Nursery Card Lists 30 Rounds

Ranking Contender of Middleweights to Face Puncher.

Fino and McKenna to Clash; Groves and King to Battle.

OWEN PHELPS, the hardy cowboy from Arizona, will make his bid for national honors at Portner's Arena in Alexandria tonight when he unloosens his fistic fire against the ranking contender for the middleweight championship, Vince Dundee, in the main scrap of the 30-round boxing program which the Day Nursery is sponsoring.

Scheduled to trade blows over the ten-round route, Dundee and Phelps promise to put on one of the best features in Portner's history. While the American champion has been installed as the top heavy favorite, many boxing observers are of the opinion the cowboy puncher possesses enough stuff to keep Dundee busy.

Phelps Boasts Impressive Record.

Phelps, it is recalled, was none too impressive last winter against Bob Godwin in his initial start at Portner's. Outweighed by some 10 pounds, he claimed the distance was too short. Matchmaker Frankie Mann later shot him against Billy Strickler and Phelps swung into winning stride and polished off Strickler in handy fashion.

Recently Phelps hit a hot streak of victories in the Midwest and hung up the middleweight championship of Michigan. Phelps has an impressive ring record. He held Maxie Rosenbloom to a draw in Des Moines, Iowa, beat Larry Johnson, Charley Belanger, Roy Williams, knocked out Fred Lenhart. The cowboy's tenth fight in his career was with Harry Greb, whom he held to a draw. This was in 1926.

In the semiwindup of eight rounds, Matchmaker Mann has pitted Joe Fino, Mexican bantamweight title holder, against Frankie McKenna, of Baltimore. Fino is a colorful little gladiator of the ring. Although both Fino and McKenna have been beaten by Billy Landers, each was impressive in defeat. Many were of the opinion Fino deserved the duke.

Tony Moorcones, of Washington, making his bow at Portner's, meets Roy Manley in a four-round main preliminary. Joe Doty and Bob Lowry clash in another four, while Young Groves opposes Lynn King, of Warrenton, Va.

Ladies with escorts will be admitted free to all but ringside seats. The first bout will go on at 8:30 o'clock.

BOXING BITS SELECTIONS—Dundee to beat Phelps, Fino to beat McKenna, Manley to beat Moorcones, Doty to beat Lowry, King to beat Groves.

Final Grid Drive For High Teams

Tech Only Eleven Not on Field; Title Series Opens Next Week.

With the opening of the interhigh school series scheduled next week, all of the teams involved are beginning to apply the pressure in their daily workouts. The champion Tech eleven was the only one not on the field yesterday.

Bert Coggins is working hard with Central and should make a fine showing in the series. Central's first team, however, embraces all of the grid talent at the Mount Pleasant school. The second stringers will be pushovers for any opponents they may encounter.

Eastern, with a fine backfield, perhaps the best quartet of ball carriers in the city, has a tissue-paper line and unless a remedy is found and applied to the patient may wind up well down the list.

At Western Dan Ahearn is laboring with a team which should be one of the best in the series, barring injuries. Ahearn's substitutes, the few he has, are without doubt the most impotent of the lot. Sluggishness, poor physical condition, and lack of speed were the three glaring faults of the team uncovered in last Friday's game with St. Alban's.

SOCCER MEETING DELAYED.

The Capital City Soccer League meeting which was scheduled to be held tonight has been shifted to tomorrow night at 8 o'clock at the office of Richard S. Tennyson in the playground department, District Building.

ALL-STARS VS. DOR-A.

Hyattsville All-Stars and Dor-A baseball nines will finish their three-game series next Sunday afternoon at 3 o'clock on the Riverdale Field. The teams divided a double-bill last Sunday.

LAUREL RACES
De Luxe Motor Coaches
Leave
1416 F Street N. W.
12:30 A. M.
ROUND TRIP, $1.00
THE CAPITAL TRACTION CO.
NAtional 1075

$2 DAVENPORTS $2

Conditions yesterday found a last-minute change in jockeys to Mack Garner. Caught in a pocket, Mack had to take Daddy to the extreme outside to circle his field. He lost many lengths and this caused his defeat. My big special yesterday was

DADDY NELSON, 3RD, $8.30

Saturday's advertised special release was

TAZEWELL WON, $29.00

Friday's killing failed by inches; gave

BOSCOBEL 2ND, $15.00

Thursday all followers cleaned up with

BABEE WON, $41.70

Man, alive, don't sit back and watch this string of winners grow. I am paying a certain group of PLUNGERS plenty to be let in on these KILLINGS. My wire is worth many times the small sum charged.

DON'T GO TO LAUREL

without one of the sweetest killings to be engineered in many days. This horse will pay 15 to 1 or better. The money is down and all angles arranged. Sold only at

EDDIE'S, 1209 E ST. N.W.

Free delivery service anywhere. Call Met. 8198 and get in on a CLEAN UP.

JOE AND ASBESTOS

(Watch Sunday's Post for New Secret Code) —By Ken Kling

Yesterday's long shot, Impeach, ran second, paying good odds, but Asbestos only made 55 cents on the day. This horse will probably win next out as did Protractor. The Doctor, Mad Pursuit, Banderlog and Homework at Havre de Grace. Code was scratched. Today's code —Fairmount 6-3-8-11-6-3-9-16-0-24.

Bank rolls — Joe, $155.90; Asbestos, $12.33.

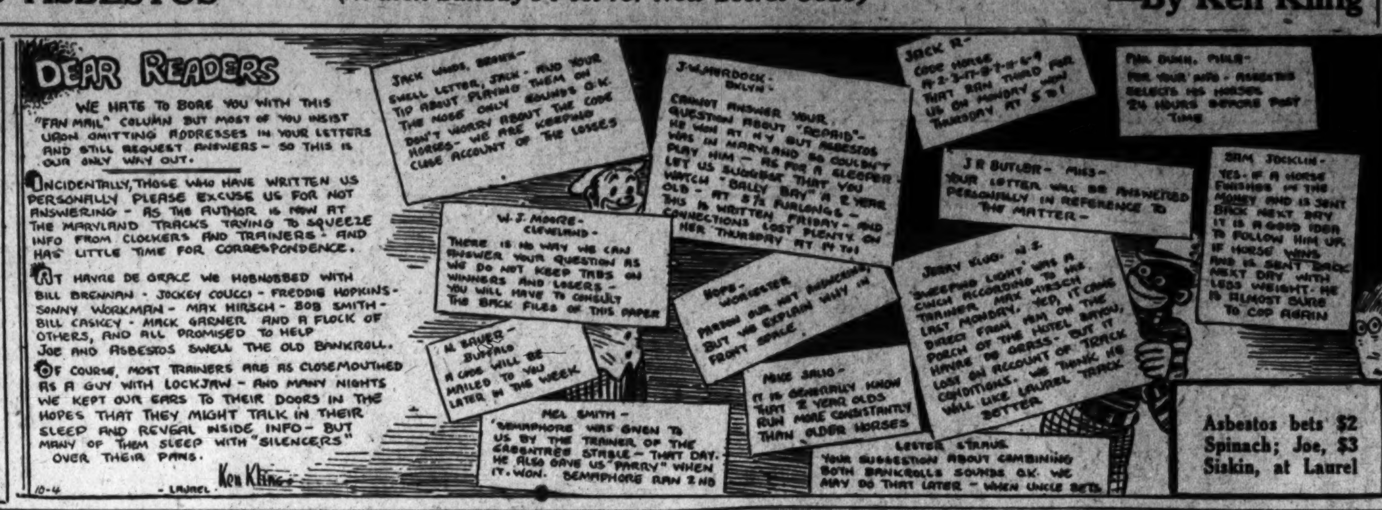

Laurel Race Chart

Special to The Washington Post.

Monday, October 3, 1932.

WEATHER, CLEAR. TRACK, SLOW.

FIRST RACE—Five and one-half furlongs. Purse, $800. For maiden 2-year-olds foaled in Maryland. Start good from gates. Won easily; place, same. Went to post at 1:46. Off at 1:49. Winner, S. W. Labrot's gr. c. (2), by Sir Greysteel—Peeping Star. Trained by W. Irvine. Value to winner, $600; second, $125; third, $75. Time, 0:24, 0:49 3-5, 1:09 3-5.

Horses	Wgt.	Post	St.	¼	½	Str.	Fin.	Jockeys	Straight
DAMASCENE	115	9	5	4h	1½	1^2	1^3	Jones	†$1.05
IMPERIALIST	115	1	4	5^2	5^4	2^3	2^3	Elston	5.65
FELICIANA	113	6	3	3½	4½	$3^{1½}$	$3^{1¼}$	Bejshak	†
SISTER MADGE	113½	4	9	8^1	6½	5^2	4^3	Workman	‡7.35
HUT	112	2	7	7h	7h	7^1	5½	M. Garner	10.40
RUSTIC LADY	112	7	1	1h	$3^{1½}$	6h	6h	Hanford	5.10
WANDREL	112	8	2	2½	2h	4^1	7^1	Steffen	‡
MISS TEENIE	112	5	8	9	8^3	8^3	8^4	McCrossen	27.85
CATHERINE STONE	112	3	6	6^3	9	9	9	Leishman	49.00

†S. W. Labrot entry. ‡Mrs. J. W. Bean entry.

Two-dollar mutuels paid—DAMASCENE (S. W. Labrot entry), $4.10, $2.70, $2.70; IMPERIALIST, $4.30, $3.40; FELICIANA (S. W. Labrot entry), $2.70.

DAMASCENE, in hand until leaving the back stretch, went around the pacemakers with a rush, opened up a commanding lead and had speed in reserve at the end. IMPERIALIST raced well placed, but could not threaten the winner in the final issue. FELICIANA raced strongly urged and finished willingly. SISTER MADGE, slow to get into full stride, came with good speed during the stretch run. HUT was always outrun. RUSTIC LADY and WANDREL raced each other into submission.

SECOND RACE—Six furlongs. Purse, $800; claiming. For 2-year-olds. Start good from gates. Won driving; place, easily. Went to post at 2:15. Off at 2:17½. Winner, W. H. Lipscomb's b. c. (2), by Sweep—Verity. Trained by J. P. Jones. Value to winner, $600; second, $125; third, $75. Time, 0:24 2-5, 0:49 3-5, 1:15 3-5.

Horses	Wgt.	Post	St.	¼	½	Str.	Fin.	Jockeys	Straight
TRUE SWEEP	117	9	1	6h	5^2	4^2	1h	McTaggart	$5.45
BABEE	112	10	2	2^3	2^3	1^1	2^3	Callahan	†2.45
CRAP SHOOTER	105	3	4	3½	3½	3h	3^1	Sherry	30.80
FAIR CREST	113	5	11	$10^{1½}$	9½	7^2	4½	Workman	†
AT TOP	109	8	7	$5^{1½}$	6½	5h	5½	Neal	13.20
DUNAIR	112	4	3	1½	1h	2½	6^1	Leishman	*50.25
AL JOLSON	110	12	5	$4^{1½}$	4h	6½	7^2	McCrossen	29.15
PEACOCK BLUE	107	7	8	7h	8^1	8^1	8^3	Studley	2.25
FACE TO FOE	108	11	9	8h	7^2	9^2	9½	Steffen	236.45
SHAVINGS	104	2	12	9h	10^3	10^3	10^4	Coucci	6.00
BACKSTEP	110½	6	6	12	11	11	11	James	122.80
RESOLD	112	1	10	11½	Pulled up			Watson	*

*Field. †H. P. Headley-Beaumont Stable entry.

Two-dollar mutuels paid—TRUE SWEEP, $12.90, $6.30, $3.60; BABEE (entry), $3.60, $2.70; CRAP SHOOTER, $13.80.

TRUE SWEEP, working his way up on the outside, challenged the leaders stoutly when reaching the home stretch, came determinedly approaching the finish and was up in the final ten yards. BABEE followed DUNAIR closely, displaced the latter when nearing the final fulong pole, but was unable to resist the winner. CRAP SHOOTER, a forward factor all the way, held on courageously for the closing test. FAIR CREST came with a belated rush following a slow beginning. AT TOP raced evenly throughout. DUNAIR had good speed until entering the home stretch. PEACOCK BLUE showed a dull effort. RESOLD was pulled up leaving the back stretch.

THIRD RACE—One and one-sixteenth miles. Purse, $800; claiming. For 3-year-olds. Start good from gates. Won driving; place, easily. Went to post at 2:46. Off at 2:47. Winner, O. C. Smithson's br. g. (3), by General Thatcher—Columbia II. Trained by owner. Value to winner, $600; second, $125; third, $75. Time, 0:24 3-5, 0:50, 1:16 2-5, 1:43 2-5, 1:50 4-5.

Horses	Wgt.	Post	St.	¼	½	¾	Str.	Fin.	Jockeys	Straight
GEN. LEJEUNE	113	3	2	3^2	1h	1^2	1½	1^1	Callahan	$1.15
TINGE	113	6	7	4h	4^1	2^2	2½	2^1	Jones	4.60
MEETING PLACE	113	8	5	1½	3½	4h	$5^{1¼}$	3^1	Leishman	8.50
SHAUN PADRIAC	110	7	6	2^1	2^1	3½	4½	4^1	Laurin	144.90
RICKS	112	5	8	5^1	5^1	6^2	6^2	$5^{1¼}$	M. Garner	84.60
SPUNKY	110	9	9	7h	6h	5½	3½	6½	Horan	73.30
MOCKER	110	1	3	6h	9	7^1	7^3	7^3	Horvath	4.80
LILLYBET	105	2	1	9	7h	8^4	8^4	8^4	Coucci	8.75
SHELTERED	105	4	4	8h	8^3	9	9	9	Austin	188.85

Two-dollar mutuels paid—GENERAL LEJEUNE, $4.30, $2.80, $2.20; TINGE, $4.20, $2.60; MEETING PLACE, $2.80.

GENERAL LEJEUNE, avoiding interference going to the first turn, reached the leaders gradually when settled on the back stretch, went into a clear lead, but had to be strongly ridden during the stretch run to outstay TINGE. Latter, well placed early, moved up strongly when entering the home stretch, but hung in the final drive. MEETING PLACE, taken back off the pace, saved a lot of ground and came again at the end. SHAUN PADRIAC, a stout factor for five furlongs, weakened steadily under a drive. RICKS, caught in a bad jam going to the first turn, showed a good test. MOCKER began to sulk directly after the break and would not extend himself. LILLYBET broke fast, but lacked speed.

FOURTH RACE—One and one-sixteenth miles. Purse, $800; claiming. For 3-year-olds. Start poor from gates. Won handily; place, easily. Went to post at 3:15. Off at 3:18. Winner, Mrs. R. Pollard's br. f. (3), by Bistouri—Donna Grafton. Trained by R. Pollard. Value to winner, $600; second, $125; third, $75. Time, 0:24 2-5, 0:49 2-5, 1:15 2-5, 1:42 1-5, 1:49.

Horses	Wgt.	Post	St.	¼	½	¾	Str.	Fin.	Jockeys	Straight
MISS CORINNE	105	5	1	4½	5^2	2h	1^2	$1^{1¼}$	Todd	$1.35
IMPEACH	108	10	6	$2^{1½}$	1h	1^1	2^3	2^3	D. Smith	4.25
SIR KENDALL	108	6	4	$5^{1½}$	4½	4^3	3^1	3^1	Jones	9.75
BOKIE B.	110	9	5	3½	3^1	3^2	4h	4^1	Arthur	7.30
M'DONALD H.	109	7	3	1½	2^1	5h	5^2	5h	Callahan	87.00
LUCKY RACKET	108	1	8	8^1	9	7	7½	6h	Coucci	33.45
CHLOEDAIR	101	4	7	7h	7h	8^1	6^1	7h	Bellizzi	158.95
WORTHINGTON	111½	2	9	6½	6½	7h	9	8¼	Remillard	8.45
MARTIN'S CRONEY	108	3	2	9	8h	6½	8^3	9	Shaw	116.10
GENERAL COURT	108	8	Left at post						Studley	14.50

Two-dollar mutuels paid—MISS CORINNE, $4.70, $3.20, $2.40; IMPEACH, $4.70, $3.70; SIR KENDALL, $4.70.

MISS CORINNE, away clearly and allowed to reach her best stride gained steadily to displace M'DONALD H. and IMPEACH, and had something in reserve at the end. IMPEACH shook off M'DONALD H. midway of the back stretch, saved ground, but was unable to stay when challenged. SIR KENDALL, taking a wide course from the start, made up some ground in the final half mile. BOKIE B., a strong factor for seven furlongs, tired fast in the final furlong. M'DONALD H. weakened fast after being overtaken. LUCKY RACKET, CHLOEDAIR and WORTHINGTON broke in a tangle. GENERAL COURT was unprepared for the break and was left. He galloped out the distance.

FIFTH RACE—Six furlongs. Purse, $800; claiming. For 3-year-olds and upward. Start good from stalls. Won driving; place, same. Went to post at 3:45. Off at 3:48½. Winner, Mrs. C. Crane's dk. b. c. (3), by Ladkin—Minefield. Trained by R. E. Potts. Value to winner, $600; second, $125; third, $75. Time, 0:23 3-5, 0:48 3-5, 1:14 1-5.

Horses	Wgt.	Post	St.	¼	½	Str.	Fin.	Jockeys	Straight
LADFIELD	114	11	2	9^2	4h	2h	1¼	Elston	$20.35
CONTRIBUTE	109	6	3	3^2	3^1	$3^{1½}$	2¼	Coucci	1.75
GRAND PRINCE	112	5	7	2h	1h	1½	$3^{1¼}$	Neal	9.50
VISHNU	114	10	6	4^1	2h	5^1	4^1	Jones	3.80
CHU CHU	100	8	9	8^1	5h	6^3	5½	Todd	*12.95
STOCK MARKET	118	12	1	6h	7^2	7^4	6^2	Hanford	11.75
HAGERSTOWN	108	2	5	5^2	6½	4h	7^4	Watson	25.75
SEA FOX	107	7	8	7½	9^2	8½	8^1	Austin	8.45
TARQUIN	103	3	10	10½	10^4	9^2	9^2	Haines	220.05
DEA	107	9	11	11^4	11^4	11^6	10^2	Jeffrey	*
PURPLE SAGE	112	1	4	1h	8^1	10^2	11^6	Robinson	*
INTEGRITY	114	4	12	12	12	12	12	Workman	20.90

*Field.

Two-dollar mutuels paid—LADFIELD, $42.70, $15.30, $7.10; CONTRIBUTE, $3.10, $2.60; GRAND PRINCE, $4.30.

LADFIELD, crowded back in the opening furlong, secured racing room on the outside when moving to the leaders, lost ground, but finished full of run to get up in the final twenty yards. CONTRIBUTE, a keen factor the entire trip, fought it out with excellent courage. GRAND PRINCE forced a fast early pace, disposed of PURPLE SAGE, but weakened after withstanding keen contention. VISHNU, on the outside of the leaders from the start, went very wide into the home stretch. CHU CHU closed gamely. STOCK MARKET went evenly. HAGERSTOWN moved into contention by skirting the inner rail entering the home stretch, but tired thereafter. PURPLE SAGE showed a flash of speed.

SIXTH RACE—One and one-eighth miles. Purse, $800; claiming. For 4-year-olds and upward. Start good from gates. Won easily; place, driving. Went to post at 4:17. Off at 4:18. Winner, W. C. Dunford's dk. br. g. (5), by Politian—Polyxena. Trained by L. Haymaker. Value to winner, $600; second, $125; third, $75. Time, 0:24 3-5, 0:50 2-5, 1:16 2-5, 1:43 2-5, 1:57.

Horses	Wgt.	Post	St.	¼	½	¾	Str.	Fin.	Jockeys	Straight
POLITEN	110	3	5	4h	3½	1h	1^2	$1^{2¼}$	Cruz	$5.80
WRACK ROYAL	115	1	6	9	8¼	5^2	4½	2¼	Watson	6.65
DADDY NELSON	115	9	8	6^1	5½	3^1	2½	3¼	M. Garner	13.55
TINITA	107	8	7	7½	7^2	4^1	5^4	4^2	Bellizzi	16.10
KINGBIRD	110	7	4	2h	1½	2½	3h	5^2	Todd	1.60
CRASHER	110	4	1	5^2	6½	$8^{1¼}$	$6^{1½}$	6^2	Fowler	14.30
MERRY MACK	112	5	9	$8^{1½}$	9	9	7½	7½	Serio	12.00
IRISH MAIDEN	107	6	3	3½	4h	6h	8^4	8^4	Lane	7.65
FLAGEOLET	112	2	2	1^1	2h	7½	9	9	Quigley	80.60

Two-dollar mutuels paid—POLITEN, $13.60, $7.90, $7.20; WRACK ROYAL, $9.20, $6.30; DADDY NELSON, $8.30.

POLITEN, going in his best form and kept close up from the start, wore FLAGEOLET and KINGBIRD down after a brief brush and went into an easy lead in the final furlong. WRACK ROYAL, eased back and taken wide going to the first turn, improved his position gradually and closed with good energy. DADDY NELSON moved up menacingly midway of the far turn and continued stoutly to the finish. TINITA was held safe after moving into a forward position. KINGBIRD and FLAGEOLET were used up in the first six furlongs. CRASHER had no excuses.

SEVENTH RACE—One and one-eighth miles. Purse, $800; claiming. For 4-year-olds and upward. Start good from gates. Won driving; place, same. Went to post at 4:46. Off at 4:47½. Winner, W. A. Smithson's ch. g. (9), by Tchad—Victorie de Verdum. Trained by C. C. Smithson. Value to winner, $600; second, $125; third, $75. Time, 0:24 2-5, 0:50, 1:15 3-5, 1:42 2-5, 1:56.

Horses	Wgt.	Post	St.	¼	½	¾	Str.	Fin.	Jockeys	Straight
TAZEWELL	115	7	7	4½	3½	3^1	3^2	1¼	Callahan	$7.05
THE DOCTOR	110	2	2	1h	1nk	1½	1h	2ns	Cruz	2.10
ZONE	110	6	4	2½	2½	2^1	2^2	4¼	Lane	16.55
MODERN TIMES	112	5	5	7^1	5h	4^2	4^2	4^2	Leyland	2.35
SYRIAC	115	9	9	6½	7^1	5^2	5^2	5^2	Quigley	5.15
REFORM	115	4	3	5h	4h	6h	$7^{1½}$	6h	M. Garner	46.75
COMSTOCKERY	110	1	6	3h	6½	7^1	6½	7½	Todd	32.95
BLUE FISH	110	3	1	8h	8h	8h	8^3	8^3	Austin	33.05
OVERLOOK	115	8	8	9	9	9	9	9	Hanford	90.05

Two-dollar mutuels paid—TAZEWELL, $16.10, $5.60, $3.80; THE DOCTOR, $3.50, $2.80; ZONE, $5.70.

TAZEWELL, steadied within striking distance of the leaders and kept out in the firmer part of the track, moved up stoutly when straightened into the home stretch and wore the leaders down right at the end. THE DOCTOR, forced to take command under sufferance and under strong restraint for six furlongs, responded strongly, but was not good enough. ZONE, a stout factor, made repeated efforts and held on stubbornly.

JAMAICA ENTRIES.

(Associated Press.)

FIRST RACE—Five and one-half furlongs; purse, $800; conditions; the Pen Rose; for 2-year-old maiden fillies.

1 Ukraine ......115 | 8 Fair Flirt 115
2 Brown Wren....115 | 9 Last Promise..115
3 Showa ....115 | 10 Changed Hats..115
4 Sugar Pea......115 | 11 Zorana 115
5 Slewfoot ......115 | 12 Black Sheep...115
6 Wait Not.......115 | 13 Bright Pattern.115
7 Nourishment ...115 |

SECOND RACE—(First division): 1 mile and 70 yards; purse, $800; claiming; for 3-year-olds and upward.

1 *Col. Crump....107 | 6 †Twis. Threads.103
2 Traphal ....107 | 7 Brandon Prince.110
3 †Wonderful .....108 | 8 Peacock Alley...110
4 *Recompense ...110 | 9 Cane Heart......115
5 *Breezing Thru.112 |

THIRD RACE—Five and one-half furlongs; purse, $2,000 guaranteed; the Lynbrook Claiming Stakes; for 2-year-olds.

1 Manya ....105 | 6 Capsheaf 108
2 Little Lad......105 | 7 Mr. Khayyam...113
3 Rollee ....103 | 8 Bankshot 103
4 *Fancy Flight...100 | 9 Miney Myerson.103
5 Flying Sailor....103 |

FOURTH RACE—(Second division): 1 mile and 70 yards; purse, $800; claiming; the Eldorado; for 3-year-olds and upward.

1 J. W. Grant....112 | 6 †Marvella 105
2 Stretcher ......115 | 7 †Dolly Dee......102
3 *Chipper ....102 | 8 Cockrill 115
4 Iron Czar.......110 | 9 Robrack 107
5 Alcman ....115 |

FIFTH RACE—Six furlongs; purse, $1,000 added; the Century Highweight Handicap; for all ages.

1 Masked Knight.136 | 3 Frederick 116
2 Clotho ....122 |

SIXTH RACE—(Third division): 1 mile and 70 yards; purse, $800; claiming; for 3-year-olds and upward.

1 Call Play.......117 | 6 Brilliant Bud...104
2 Array ....109 | 7 Don't Blush....107
3 Sultry ....115 | 8 †Device 100
4 †Rodrack ....110 | 9 †Make Haste....108
5 †Phi Delta......105 |

*5 lbs. apprentice allowance claimed.
†7 lbs. apprentice allowance claimed.
Weather, clear; track, fast.

LINCOLN FIELDS ENTRIES.

(Associated Press.)

FIRST RACE—Six furlongs; purse, $800; for 2-year-old maiden fillies.

1 *Syrinx ....106 | 11 Lady of Grace.111
2 Deb ....115 | 12 Kaposia 111
3 *Klevette ....106 | 13 *Politian's Best.106
4 Stately Lady....115 | 14 H. Complexion.115
5 New Baby.......111 | 15 Little Gertie...111
6 Mrs. Nancy......115 | 16 Red Cinders...115
7 Float On.........115 | 17 Lyda Belle.....115
8 *Raf. Chance...106 | 18 *Santa Roma..106
9 Boots M'rland.111 | 19 *Mocky 106
10 Flying Foot...111 | 20 Tea Topics......111

SECOND RACE—Six furlongs; purse, $800; claiming; for 4-year-olds and upward.

1 *Belgian Lass..102 | 7 *Black Bull.....105
2 Lanier ....115 | 8 Panchio 115
3 Hamb'ger Jim...110 | 9 Polly's Folly....109
4 *Stimulate ......105 | 10 *Sister Mary...110
5 *Grey Kitty.....107 | 11 Sis Agnes.......107
6 *His Last........105 |

THIRD RACE—Six furlongs; purse, $800; allowances; the Parkridge; for 2-year-old fillies.

1 †Perfect Dream.109 | 9 Plat. Blonde...113
2 Ridge Lady.....113 | 10 Plum Orchard..113
3 Lucille Wright..109 | 11 Terry Lass.....113
4 Soeur Blanche..113 | 12 Dreamy Belle..113
5 †Rose Glory....109 | 13 Whirling 113
6 Just Umber.....113 | 14 Jessie Dear.....113
7 Jesemola ....113 | 15 Night Jasmine.113
8 Annie Ormont..109 | 16 Hasty Maiden..113

†E. M. Rhodes entry.

FOURTH RACE—Six furlongs; purse, $800; claiming; for 3-year-olds.

1 Scream ....107 | 4 Bay Anzon......110
2 Full Up..........105 | 5 Don Romiro.....112
3 *Altmark ....108 | 6 Dollar Princess..109

FIFTH RACE—One mile (out of chute); purse, $1,000; claiming; the Ivanhoe; for 3-year-olds and upward.

1 Outbound ......110 | 5 Come On.........115
2 Oh Dave ....113 | 6 Brass Monkey..114
3 Impish ....115 | 7 B'ar Hunter....115
4 *Anita Ormont..103 |

SIXTH RACE—Six furlongs; purse, $800; claiming; for 4-year-olds and upward.

1 *Blighter ....110 | 6 *Little Colonel.105
2 Big Business....110 | 7 *Geo. Maypole.105
3 Golflex ....107 | 8 Outer Harbor...115
4 *Celtic Prince..105 | 9 *Beekeeper 105
5 *Tombereau ....110 | 10 Trycobel 110

SEVENTH RACE—One and one-sixteenth miles; purse, $800; claiming; for 4-year-olds and upward.

1 *John Mill.......109 | 8 Judge Lueders.116
2 Jean Lafitte.....114 | 9 *Chum 109
3 *Oaten ....111 | 10 Outcry 109
4 *Tommy Tickle.109 | 11 *St. Jim..........109
5 Eveline F........111 | 12 *Inferno Lad....109
6 *Peace Jimmy..104 | 13 Lady Dean.......106
7 *Bag Smasher..113 |

EIGHTH RACE—One and one-sixteenth miles; purse, $800; claiming; for 3-year-olds and upward, fillies and mares.

1 Winnie C........107 | 8 *Cousin Judy...102
2 Ultramarine ....112 | 9 *Taddywawa ...110
3 *Lady General..102 | 10 *Blameless 107
4 *M. Perfection.110 | 11 Subtlety 107
5 La Golondrina.112 | 12 Puppet 107
6 *Piecemeal ....102 | 13 *Beggar Lady..102
7 *Peace Lady...107 |

*Apprentice allowance claimed.
Weather, cloudy; track, fast.

The Morning Line.

AT LAUREL.

FIRST RACE.

Darkling	10-1	Grace R.	20-1
†Canter Light	12-1	Eternal Maid	20-1
Parlance	8-1	Rayleen	15-1
Well Built	4-1	Bannach Lath	12-1
Everfair	4-1	Mudraker	30-1
Sudie B.	8-1	Risneur	15-1
†Blow Taps	12-1	Voltesta	20-1
Fluffy Lee	10-1	Two Tricks	6-1
Luna Mica	3-1	Comes June	20-1

†Durant-Bradley entry.

SECOND RACE.

†Luckite	3-1	Shylock	6-1
†Revelation	3-1	Outlaw	6-1
Springdale Rose	20-1	Irish Bullet	4-1
Jack Anthony	6-1		

†Donohue entry.

THIRD RACE.

Flying Max	8-1	Potentate	8-1
Fort Dearborn	3-1	Freshet	20-1
Drastic Delight	4-1	Berber	20-1
Spinach	2-1	Misnomer	15-1
John Barton	20-1		

FOURTH RACE.

The Pelican	8-1	Peturnal	15-1
Nose In	10-1	‡French Knight	20-1
Mais Oui	15-1	Jacob's Ladder	30-1
Snaplock	5-2	Bold Lover	12-1
War Stripes	12-1	Gloritone	3-1
†Pompet	6-1	Once	50-1
Wise Anne	8-1	†Pompoleon	6-1
Hope to Do	10-1	‡Reservist	20-1
Liqueur	8-1		

†W. R. Coe entry.
‡Audley Farms entry.

FIFTH RACE.

Flagstone	10-1	Happy Scot	12-1
Mr. Sponge	12-1	Hygro	6-1
Microphone	6-1	Jack High	4-1
Pilate	5-2	‡Curacao	15-1
Morfair	8-5	†Parry	15-1
†Pancho Lopez	15-1	Con Amore	12-1
Black Jacket	20-1	‡Supreme Sweet	15-1
Pairbypair	8-1	Minton	30-1
Mate	20-1		

†Schmidt-Superior Stable entry.
‡Greentree Stable entry.

SIXTH RACE.

Swatter	10-1	Siskin	4-1
Aegis	4-1	Semaphore	7-5
†Annimessie	12-1	†Rehoboth	12-1

†J. F. Adams entry.

SEVENTH RACE.

Gabbo	30-1	Homework	12-1
William T.	3-2	Flaming Mamie	6-1
Margaret Mc.	6-1	Marcasite	3-1
Kneehigh	6-1	Colossal	8-1
Major General	15-1	Renewed	10-1

AT THE POST

with Bill Bennings

DEAR AL: LAUREL RACE TRACK.

I feel sorry for Coucci. I know a foul is a foul even if it involves a 33-1 shot and a 153-1 shot—both hopelessly out of the race. The boy says he was protecting himself when he reached over and pulled on the saddle cloth of the horse next to him. Tough break that an always-trying youngster like Coucci gets the meeting in a day when many owners rate a jockey, not on the number of winners he can ride, but on whether or not he can win when they want him to win.

My Laurel debut was marked by two winners—General Lejeune at $4.30 and Politen at $13.60. BILL.

FIRST RACE—LUNA MICA ran a brilliant race at the Graw and seems ripe to graduate in this. Don't look for that 60-1, but any price will be a good one. **TWO TRICKS** failed me the last time, but is much better than that effort. **PARLANCE** may be the third one.

SECOND RACE — LUCKITE beat Moonstruck in New York in neat fashion and seems capable of taking care of this field. **SHYLOCK** also won his last, but must jump in best fashion to stay with the leaders here. **JACK ANTHONY** is the class of the others.

THIRD RACE—SPINACH appears to have found a spot. Will appreciate a distance race and loves the new footing, as his fast trials indicate. **DRASTIC DELIGHT** is at top form and is dangerous. **FORT DEARBORN** was hard to beat at Havre de Grace.

FOURTH RACE — SNAPLOCK showed a world of speed over a slow track at the Graw. Conditions will be somewhat similar on the present slow course, and I see the son of Swift and Sure taking this purse. **HOPE TO DO** is a fast breaker and may be the sleeper here. Was a star out West. **GLORITONE'S** last wasn't much. Watch out today.

FIFTH RACE—MORFAIR lost his rider (Mr. Pete Bostwick) the last time, but previous to that race the son of Morvich took care of **PILATE, FLAGSTONE** and the other stars in sprints. A mighty tough race, but **MORFAIR** belongs on top. **HYGRO** is in great shape and figures to give the top fellow a battle. The same goes for **PILATE.**

SIXTH RACE—SEMAPHORE chased Osculator to a record at the Graw and should take this. Has disappointed before, however. **SISKIN** and **AEGIS** to battle it out for the place.

SEVENTH RACE — MARCASITE comes out of my Havre de Grace book. **WILLIAM T.** is in new hands. **KNEEHIGH** for the show.

FAIRMOUNT ENTRIES.

(Associated Press.)

FIRST RACE—Six furlongs (out of chute); purse, $400; claiming; for 3-year-olds and upward, fillies and mares.

1 Vanthonia .....107 | 10 *More Space....110
2 *Polycron ......110 | 11 *Irfaneh 107
3 *Sab'n's Queen..113 | 12 *Alamae 113
4 *Miss Upset....104 | 13 Ciela 112
5 Joan K. ....114 | 14 *Anne Arundel.116
6 *Our Mary......105 | 15 *Absurdity 110
7 *Wise Cross....113 | 16 *Wristlet 109
8 *Hasty Polly...113 | 17 *Qu'n's Regret.104
9 Ojibway ....112 | 18 *Thelma L. 107

SECOND RACE—Six furlongs (out of chute); purse, $400; claiming; for 3-year-olds and upward.

1 Master Star....113 | 10 Wild Dreams...113
2 Chutney ....124 | 11 Hipaloma 109
3 Rugaman ....109 | 12 Pasadena 109
4 Bob Blackburn..113 | 13 King Halma....113
5 La Compere.....111 | 14 Hard Rocks.....115
6 Runaway Kid...109 | 15 Beise 118
7 French Maid.....113 | 16 Terror 110
8 Bye Bye B'bird..110 | 17 Dis Dame........115
9 Shasta Lad......115 | 18 Jim Ormont.....118

THIRD RACE—Six furlongs (out of chute); purse, $400; claiming; for 3-year-olds and upward.

1 Royal Carlaris..115 | 10 Norias 115
2 Fort Mann......115 | 11 Minot 115
3 Marabou ....113 | 12 Mr. Vestris......115
4 Delma Dunn....113 | 13 Tarpon 113
5 Title Star........108 | 14 Timekeeper 113
6 Frank Light.....118 | 15 Benefit 114
7 Balthasar ....113 | 16 Coots 118
8 One Long Hop..115 | 17 Bold Robin......118
9 Trim Lady.......113 | 18 Lady Emily......112

FOURTH RACE—One mile; purse, $400; claiming; for 2-year-olds.

1 Play Lilly........102 | 9 Bos. Common..107
2 Macone ....102 | 10 M. Hutcheson..107
3 Magnitude ......107 | 11 Black Flash....107
4 Ciceronese .....102 | 12 Ottie M. 107
5 Sweet Claire....102 | 13 Mijo 107
6 Emmaline H.....102 | 14 Machilla 105
7 Explode ....107 | 15 Mokan 105
8 Shadow Dawn..102 | 16 Golden Sport...105

FIFTH RACE—One and one-sixteenth miles; purse, $400; claiming; the Lynch Poultry Co.; for 3-year-olds.

1 Decline ....107 | 7 *Tight Rope....101
2 Portmess ....110 | 8 *Beauty Bride.. 99
3 Singing Kid.....110 | 9 Bag o' Gold....107
4 *Lohi ....99 | 10 Ever Faithful...107
5 Kitty O'Way....104 | 11 Deserve 107
6 *First Rate......102 | 12 *Hasola 101

SIXTH RACE—One mile and 70 yards; purse, $400; claiming; maiden 3-year-olds and 4-year-olds.

1 Water Mole.....113 | 7 Muir Station...102
2 Bob's Luck......105 | 8 *Verda French.102
3 *Drastic Ann.... 95 | 9 *Loose Bond....101
4 *Vandozer ......101 | 10 Bootland Belle.100
5 *Gloria Diane... 98 | 11 Mannite 107
6 *High Hatter...107 | 12 Thistle Jo........106

SEVENTH RACE—Six furlongs; purse, $400; claiming; for 3-year-olds and upward.

1 Arrow ....109 | 10 Social Climber.111
2 Flying Heels II.108 | 11 Kingsport 113
3 Solus ....115 | 12 Prin. Carolyn...110
4 Miss Peggy.....110 | 13 Moselle S. 110
5 *Flying Ace.....113 | 14 Miss Sourire....110
6 The Moon.......115 | 15 Dorothy Hicks..108
7 Escoba Prize...109 | 16 Aristocrat 118
8 Glorious Swan..106 | 17 Gypsie Chief....115
9 Miss Onine.....110 | 18 O. M. Sunshine.118

EIGHTH RACE—One and one-eighth miles; purse, $400; claiming; for 4-year-olds and upward.

1 *Astrakhan ....104 | 10 Mozart 107
2 *Irene T.........101 | 11 Florida Gold...109
3 *Northern Spy.. 97 | 12 Pomfret 113
4 *Pacheco ....108 | 13 *Bearcry 104
5 *Dr. Billy........108 | 14 Thistle Arious..109
6 *Herb Ashby...104 | 15 *Southl'd Belle.105
7 *Fair Catch.....105 | 16 *Drastic Water.104
8 *Hold Hard......106 | 17 Royal Guinea..113
9 *Prate ....104 | 18 *For. Relations.108

LINCOLN FIELDS RESULTS.

(Associated Press.)

FIRST—Six furlongs; purse, $800; claiming; for 3-year-olds and upward.
Gunfire, 112 (Laidley)...... 8.56 4.28 2.56
Infinity, 111 (Arcaro).......... 3.70 2.50
Blue John, 110 (Calvert)........... 2.74
Pree Helen, Lawyer, *Fast Life, *Skidmore, La Fiesta, Our Grief, *The Dipper, Jargon also ran. Time, 1:12 2-5. *Field.

SECOND—Six furlongs; purse, $800; claiming; for 2-year-old colts and geldings.
Gyro, 111 (G. Elston)...... 10.54 7.14 4.14
Salut d'Amour, 115 (McAuliffe) 18.44 10.66
Avail, 106 (King)..................... 7.94
*Evidently, Il Trovatore, Popo, Kentucky Moon, Brilliant Boy, Catwalk, *First Regiment, *Chiltex, Red Fellow also ran. Time, 1:14. *Field.

THIRD—One mile (chute); purse, $800; claiming; for 3-year-olds.
Northern Sir, 107 (Flynn) 13.44 7.36 4.48
Lord Dean, 109 (Finnerty)...... 8.48 4.42
Blow Fly, 108 (G. Elston)............ 3.42
*Escorisa, Lazy Mary, How, *Dispatcher, St. Nazaire, Gay Prince, *Six Bits, American Queen, Scandal Sheet also ran. Time, 1:39. *Field.

FOURTH—Six furlongs; purse, $800; allowances; for 2-year-olds.
Shepherd Boy, 115 (G. Elston)
3.76 2.52 2.38
Ballygran, 112 (J. Smith)....... 2.78 2.64
Spicson, 112 (Laidley).................. 6.64
Silent Shot, Doramelia, Bright Chestnut, Monk's Star, Prince Sulleman and Spartan Lady also ran. Time, 1:12 4-5.

FIFTH—Six furlongs; purse, $1,000; allowances; the Kappmeyer; for all ages.
Brown Wisdom, 115 (Landolt)
9.78 5.16 3.36
Little America, 115 (T. Calvert) 3.70 2.56
Cathop, 110 (Moran)................... 2.92
Sazerac, Miss Marr and Betty Derr also ran. Time, 1:11 2-5.

SIXTH—Six furlongs; purse, $800; claiming; for all ages.
Colonial Belle, 113 (Smith) 8.12 4.80 3.72
Jas Axe, 114 (Flynn)............ 5.92 4.72
Louie Dear, 118 (Corbett).............. 5.74
Monk's Dude, The Okah, Joe Macaw, Hot Shot, Hamilton also ran. Time, 1:12 2-5.

SEVENTH—One mile and a sixteenth; purse, $800; claiming; for 4-year-olds and upward.
Rolling Sea, 105 (Moran).. 6.04 4.02 3.04
Underdun, 100 (Cantrell)........ 8.94 6.32
Stop Gap, 110 (Marshio)............. 12.36
Nuckols Boy, Quibbler, Gormond, Jack Alexander, Mrs. Foster, Who Win, Blue Cloud, Arcturus and Peace Lady also ran. Time, 1:46.

EIGHTH—One and one-sixteenth miles; purse, $800; claiming; 4-year-olds and upward.
Caius, 112 (Elston)....... 16.54 7.48 4.42
All Hail, 115 (Arnold)............ 4.84 4.00
Madelon, 103 (Corbett)................. 6.10
Cuddle, Wise Lee, Battling On, Alto, *Eddie Lehmann, *Plunging Sun, Playbill, Foolhardy also ran. Time, 1:46 1-5. *Field.

FAIRMOUNT RESULTS.

(Associated Press.)

FIRST—Six furlongs (chute); purse, $400; claiming; 3-year-olds and upward.
Falmouth Belle, 106 (Sauter).5.54 3.42 2.98
Infinitus, 109 (Bracken)............ 5.30 3.96
Busy Ven, 106 (C. McTague)............ 3.40
Lavendar Lady, The Padre, Yalovian, *Eyewhite, Brinkley, *Cherry Key, Doctor Happy, Bonnie Hughes, *Lemnos also ran. Time, 1:14 1-5.
*Field.

SECOND—Six furlongs (chute); purse, $400; claiming; 3-year-olds and upward.
Sawdust, 111 (G. Horn)... 15.24 6.92 6.08
*Marcella Agnes, 106 (Beck)... 5.98 3.86
Dawn Patrol, 106 (C. McTague)...... 4.16
Thelma G., Early American, Sweet Call, Estin, Strathcona, *Talladega, Murmuring Pines, *Snow Cloud, Amour also ran. Time, 1:14 2-5.
*Field.

THIRD—Six furlongs (chute); purse, $400; claiming; 2-year-old colts and geldings.
Bellcap, 110 (G. Fowler)..11.58 6.16 4.48
Judge Urban, 110 (P. Groos)...26.42 12.86
Through Omond, 113 (Clelland)...... 4.84
Winged Wind, Navalry Jack, Poor Pan, Col. Cloister, Parkersburg, *No Mistake, Whizzing D., *Bubbabill, *Loredale also ran. Time, 1:15 4-5.
*Field.

FOURTH—One mile; purse, $400; claiming; 3-year-olds and upward; fillies and mares.
Abstain, 108 (McLaren)...52.16 13.42 8.46
Kathryn, 108 (Beck)............ 6.58 5.38
Transformation, 108 (Broic)........ 7.40
*Miss Burke, Wega, Marcelet, *Providence Lass, Princella, Pretty Penny, Sweep Past, Transmit, *My Ideal also ran. Time, 1:41 2-5.
*Field.

FIFTH—Mile and 70 yards; purse, $500; claiming; 3-year-olds and upward.
Wrigley Field, 109 (Beck)...9.18 4.28 2.76
Graphite, 101 (L. Hendrick).... 6.70 3.14
Chokoloskee, 113 (L. Jones)......... 2.92
Racketeer, Anne L., Port O'Play also ran. Time, 1:44 1-5.

SIXTH—Six furlongs (chute); purse, $400; claiming; for 3-year-olds and upward.
The French Rose, 108 (Privett)
11.40 4.36 3.10
Dr. Parrish, 116 (Beck)........... 3.70 3.14
Making Bubbles, 105 (P. Groos)....... 2.90
Justina, First Mission, Albazano also ran. Time, 1:13.

SEVENTH—One mile and an eighth; purse, $400; claiming; for 4-year-olds and upward.
Blind Hills, 108 (Bracken) 16.90 7.42 4.80
Elizabeth S., 105 (J. Davis) .. 31.64 7.82
Achtoi Lass, 110 (G. Horn)........ 4.20
Little Chip, Marengo, Lucky Pal, Golden Sweep, Shasta Tork, Vole, Lang, Nonenicer and Letalone also ran. Time, 1:54 4-5.

EIGHTH—One and one-sixteenth miles; purse, $400; claiming; 3-year-olds and upward.
Irish Spree, 109 (Cooper). 7.94 5.40 3.24
Shasta Charm, 106 (Bracken).. 10.22 5.96
Ricciardo, 107 (Beck)............... 3.90
Visionary, Tiempo, Hal Dwyer, Trice, Bag o' Roses also ran. Time, 1:47 4-5.

LAUREL ENTRIES.

(Associated Press.)

FIRST RACE—Five and one-half furlongs; purse, $1,000; for 2-year-old maiden fillies.

1 Darkling ....116 | 10 Grace R. 116
2 ‡Canter Light..116 | 11 Eternal Maid...116
3 Parlance ....116 | 12 Rayleen 116
4 Well Built.......116 | 13 Bannach Lath.116
5 Ever Fair........116 | 14 Mudraker 116
6 Sudie B. ....116 | 15 Risneur 116
7 ‡Blow Taps.....116 | 16 Voltesta 116
8 Fluffy Lee......116 | 17 Two Tricks......116
9 Luna Mica......116 | 18 Comes June....116

‡Mrs. T. W. Durant and E. R. Bradley entry.

SECOND RACE—About 2 miles; purse, $1,200; the Patuxent Steeplechase; for 3-year-olds and upward.

1 ‡Luckite ....150 | 5 Shylock 140
2 ‡Revelation ....133 | 6 †Outlaw 137
3 Springdale Rose.130 | 7 †Irish Bullet....137
4 Jack Anthony..146 |

†7 lbs. apprentice allowance claimed.
‡Mrs. T. J. Donohoe entry.

THIRD RACE—One and one-sixteenth miles; purse, $1,000; claiming; for 4-year-olds and upward.

1 Flying Max.....113 | 6 *Potentate 110
2 *Fort Dearborn.113 | 7 *Freshet 107
3 Drastic Delight.115 | 8 Berber 115
4 Spinach ....115 | 9 Misnomer 118
5 John Barton....115 |

FOURTH RACE—Five and one-half furlongs; purse, $1,000; the Rock Creek; for 2-year-olds.

1 The Pelican....114 | 10 Peturnal 114
2 Nose In.........108 | 11 ‡Fren. Knight.105
3 Mais Oui........102 | 12 Jacob's Ladder.108
4 Snaplock ....114 | 13 Bold Lover......108
5 War Stripes....108 | 14 Gloritone 111
6 †Pompet ....108 | 15 Once 105
7 Wise Anne......120 | 16 †Pompoleon ...108
8 Hope to Do....114 | 17 ‡Reservist 108
9 Liqueur ....120 |

†W. R. Coe entry.
‡Audley Farm entry.

FIFTH RACE—Six furlongs; purse, $5,000 added; the Capital Handicap; for 3-year-olds and upward.

1 Flagstone ......105 | 10 Happy Scot....112
2 Mr. Sponge....119 | 11 Hygro 119
3 Microphone ...110 | 12 Jack High.......125
4 Pilate ....118 | 13 §Curacao 105
5 Morfair ....122 | 14 ‡Parry 106
6 ‡Pancho Lopez.100 | 15 Con Amore.....111
7 Black Jacket....105 | 16 §Sup. Sweet.... 97
8 Pairbypair ......113 | 17 Minton 100
9 Mate ....118 |

‡Mrs. W. E. Schmidt and Superior Stable entry.
§Greentree Stable entry.

SIXTH RACE—One and one-sixteenth miles; purse, $1,000; the Anacostia; for 3-year-olds and upward.

1 Swatter ....111 | 4 Siskin 115
2 Aegis ....111 | 5 Semaphore 107
3 ‡Annimessie ...111 | 6 ‡Rehoboth 111

‡J. F. Adams entry.

SEVENTH RACE—One and one-eighth miles; purse, $1,000; claiming; for 3-year-olds and upward.

1 *Homework ....103 | 6 *Gabbo 107
2 *Flam's Mamie.100 | 7 *William T. 113
3 Marcasite ....108 | 8 Margaret Mc....108
4 *Colossal ....107 | 9 *Knee High......100
5 Renewed ....108 | 10 *Maj. General..103

*Apprentice allowance claimed.
Weather, clear; track, fast.

MARYLAND U. PREPS FOR V.P.I.

Coordination of Line, Backs Stressed for Saturday.

VIRGINIA POLYTECHNIC INSTITUTE'S football team, which scored an astounding 7-6 victory over Georgia last Saturday, will be attempting to break a deep-rooted jinx when it meets Maryland, Saturday at College Park.

Since 1927 when V. P. I. tripped up Colgate by a 6-0 count it has shown an infallible tendency to lose the following game on the schedule after scoring an upset. Maryland, in 1927, proved to be the team that dispelled all the joy of beating a national headliner, by handing V. P. I. a toning-down drubbing. Other years Virginia and Chattanooga have squelched the Techmen after they made their reputations.

And Maryland once more is in a position to do this same trick Saturday.

Old Liners "Forget" Virginia Game.

Maryland has laid its loss to Virginia last Saturday on the altars of inexperience and forgotten about it. Starting yesterday, Coach Curley Byrd and the squad cast their intentions forward and began to look ahead to Saturday's test at College Park.

Probably there will be no changes in the line-up of the first team. Particular stress this week will be laid on coordinating the green line and the veteran backfield.

The game is the feature of Maryland annual Homecoming Day.

D. C. Cage Officials At Meeting Tonight

The District of Columbia Board of Approved Basketball Officials Association will hold their first meeting of the 1932-33 season in the office of J. R. Daily, 710 Fourteenth street northwest tonight at 8 o'clock.

Any one desiring to make application for membership should request an application from C. E. Beckett, 1826 Kenyon street northwest, as all applicants are now carried on probation for one season before becoming eligible for membership.

Discussion and application of the new rules will be the main item of the evening.

MOUNT RAINIER TO PLAY.

Mount Rainier High School's field ball team will open its season this afternoon against Maryland Park on the Mounts' field. It will be the first title contest for both elevens in the Prince George's County scholastic race. The Mount Rainier line-up will comprise the following players: Grace Click, Jeanette Katz, Louise Crump, Marion Miller, Mabel Wynn, Edith McGregor, Mary Rolfes, Eleanor Gagnon, Marie Miller, Louise Rocker and Anna Mae O'Brien.

JAMAICA RESULTS.

(Associated Press.)

FIRST—Five furlongs; purse, $800; claiming; for 2-year-olds.
Merry Chatter, 112 (Coltiletti) 10-1 4-1 2-1
Vespa, 110 (D. Lyons).............8-1 4-1
Slapstick, 110 (Robertson)............ 6-5
Greenstick, Squak, Golden Princess, Yankaway, Via Appia, Chance It, Georgian, Dorsays, Saint Louis also ran. Time, 1:00.

SECOND—Six furlongs; purse, $800; allowances; for all ages.
Novelist, 115 (Mills)..........9-2 7-5 7-10
Orphean, 105 (Long)...............8-5 3-5
Tetrarchal, 115 (Wholley).............. 1-4
Fabius, Macac also ran. Time, 1:12.

THIRD—Mile and seventy yards; purse, $1,000 added; the Dunton Claiming Handicap; for all ages.
Martis, 118 (Robertson).......7-2 1-1 1-2
Jamison, 105 (G. Rose)...........8-5 2-5
Sun Mission, 112 (P. Walls)........... 1-3
Scoutmaster, American Smile also ran. Time, 1:43.

FOURTH—Six furlongs; purse, $2,000; the Interborough Handicap; for 3-year-olds and upward.
Vander Pool, 117 (Mills)....11-5 3-5 out
Halcyon, 112 (Robertson)..........3-5 out
The Beasel, 120 (J. Burke)............. out
*Villon also ran.
*Won, but disqualified.

FIFTH—Five and one-half furlongs; purse, $800; allowances; for maiden 2-year-old colts and geldings.
Swinwood, 118 (Mills).......11-10 1-2 1-4
Bonnie Lad, 118 (F. Horn)..........8-5 4-5
Carlaro, 118 (J. Mann).................. 4-5
Longford, Nimule, Saint Lite, Truett Junior, Durbar's Knight, Spanish Isle, Mont Baldy, Rough Boy also ran. Time, 1:06 4-5.

SIXTH—One and one-sixteenth miles; purse, $800; claiming; for 3-year-olds and upward.
Please, 118 (Wholley)........ 4-1 7-5 1-2
Negopoli, 119 (Mills).............8-5 3-5
Sun Shadow, 110 (Bernius).............. 1-4
Regal Flag, Sweep Pic, Sun Teatime also ran. Time, 1:47 1-5.

Additional Sports on Page 15

$2 CLUBHOUSE $2

Everyone who bought Clubhouse yesterday and parlayed my horses as advised cleaned up.

WON AGAIN YESTERDAY

Now TODAY we have two of the best things of the meeting. We know they are WINNERS and are so supremely confident we will GUARANTEE TO GIVE YOU

A WIN PARLAY

or give you Wednesday's wire FREE. We would never make such an ironclad guarantee unless we KNEW SOMETHING out of the ordinary. Sold on all newsstands and at EDDIE'S, 1209 E st. nw. Call Met. 3387 for free delivery service.

LAUREL RACES
BUS LEAVES
11th and Pa. Ave. N.W.
11:30 A. M. and 12:30 P. M.
Oct. 3 to Oct. 29, Inclusive
$1.00 ROUND TRIP
W. M. & A. Motor Lines INC.
Information, Nat'l 9711

EDDIE'S, 1209 E ST. N. W.

are paying $200.00 for every winner from OWNERS and TRAINERS exclusively. We have made several perfect connections but the offer is still open to one or two more. Yesterday EDDIE'S $10 SPECIAL was

TAZEWELL WON, $16.10

Yesterday EDDIE'S BIG $5 WIRE was

TRUE SWEEP WON, $12.90

Saturday EDDIE'S $10 SPECIAL was

TAZEWELL WON, $29.00

Saturday EDDIE'S BIG $5 WIRE was

PRINCE FOX WON, $8.20

FOUR STRAIGHT WINNERS prove that it pays to GET THE BEST regardless of cost. Our price for both wires is $15.00 a day, but to give everyone a chance to participate in one of the LARGEST COUPS of the fall season for TODAY we will sell

BOTH WIRES FOR ONLY $5.00

This is YOUR OPPORTUNITY to start on the way to a small fortune. These horses will pay big odds, and remember it is Owners' and Trainers' information. You will thank us tomorrow for letting you in on TODAY'S TRANSACTIONS. Sold only at

EDDIE'S, 1209 E ST. N.W.

We gladly deliver your copy to you. Call Met. 5867. Please call early.

AMERICAN U., GALLAUDET READY

Open With Hampden-Sydney and Washington College.

WASHINGTON'S two minor league college football teams, American U. and Gallaudet, are staging their final week of preliminary training prior to swinging into action Saturday. American U., with a light but hard-working team, meets Hampden-Sydney at Hampden-Sydney, and Gallaudet, with an almost reserveless squad, tackles Washington College at Kendall Green.

Hampden-Sydney hung a 43-0 beating on American U. last lear and bids fair to turn in another victory this year, if Saturday's impressive victory over Bridgewater is any harbinger. Gallaudet did not meet Washington last year.

Coaches Walter Young and George Menke at American U. have just about picked their team for Saturday. Backfield posts on the first squad have been won by Frosty Diehl, full back; Parke and Clarke, alliterative half backs, and Shorty Borsari, quarter back. The backfield will average 162 pounds. In the line will be F. John and H. Johnson, tackles; Hendrick and Ester, guards, and Moore, center. The ends are giving the coaches a lot of worry. Last year's regular ends, Al Buffington and Larsen have failed to come up to expectations this year and their places are being fought for by two more, Buffingston, Ray and Jay, and MacLendon. The line will average 160.

Gallaudet has a squad of 30 out for football, but must expect most of its service from about 15 of these. The squad is an enthusiastic bunch, full of pep and willingness.

THIS MORNING:

Continued from Page 11.

Yankees found a pitcher for every emergency.

Especially when the Yanks called on Herb Pennock to protect their leads in the last two games did the Cubs subside ingloriously. Against Pennock, with his teasing curves, the Cubs' cause was hopeless. The Yankees had in the venerable southpaw the grandest stopper in the pitching world to throw into the breach.

Chicago's hopes, which had already run afoul of the Yankees' slugging, expired completely under an overdose of the Pennock sedative in the final innings of the last two games.

RACING SELECTIONS

LINCOLN FIELDS.
(For fast track.)

1—Stately Lady, Little Gertie, Tea Topics.
2—Sis Agnes, Panchio, Polly's Folly.
3—Jessie Dear, Night Jasmine, Terry Lass.
4—Don Romiro, Altmark, Dollar Princess.
5—B'ar Hunter, Brass Monkey, Come On.
6—Big Business, Tombereau, Outer Harbor.
7—Judge Lueders, Jean Lafitte, Inferno Lad.
8—Ultramarine, Peace Lady, La Golondrina.
Best bet—B'ar Hunter.
—Louisville Times (A.P.).

FAIRMOUNT.
(For fast track.)

1—Anne Arundel, Thelma L., Joan K.
2—Dis Dame, Shasta Lad, Bob Blackburn.
3—Benefit—Frank Light, Delma Dunn.
4—Ottie M., Explode, Emmaline H.
5—Hasola, Portmess, Beauty Bride.
6—Gloria Diane, Bob's Luck, Thistle Jo.
7—Social Climber, Dorothy Hicks, Oleman Sunshine.
8—Royal Guinea, Florida Gold, Bearcry.
Best bet—Hasola.
—Louisville Times (A.P.).

JAMAICA.
(For fast track.)

1—Brown Wren, Nourishment, Zorana.
2—Peacock Alley, Breezing Through, Brandon Prince.
3—Mr. Khayyam, Capsheaf, Miney Myerson.
4—Alcman, Robrack, Stretcher.
5—Masked Knight, Clotho, Frederick.
6—Sultry, Rod Rack, Call Play.
Best bet—Masked Knight.

LOANS HORNING
South Washington, Va.
Diamonds—Watches—Jewelry
Take All Buses 10th St. and Pa. Ave.

Laurel Races
OCTOBER 3 to OCTOBER 29 INCLUSIVE
Thirty minutes to Track by Special B. & O. R. R. trains leaving Union Station, Washington, at 12:15 and 12.40 P. M.
FIRST RACE AT 1:45 P. M.
General Admission Inc. Tax $1.65

TO THE RACES
LAUREL
Special De Luxe Lounge Car Leaves Terminal at
619 12th St.
Between F and G
First Bus Leaves at 12:15 P. M.
$1.00 ROUND TRIP
75c ONE WAY
Washington, Va. & Md. Coach Co., Arnold Operated. Phone Nat. 7397.

LAUREL RACES

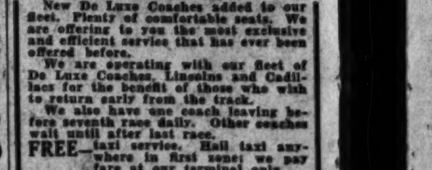

New De Luxe Coaches added to our fleet. Plenty of comfortable seats. We are offering to you the most exclusive and efficient service that has ever been offered before.

We are operating with our fleet of De Luxe Coaches, Lincolns and Cadillacs for the benefit of those who wish to return early from the track.

We also have one coach leaving before seventh race daily. Other coaches wait until after last race.

FREE—taxi service. Hail taxi anywhere in first zone; we pay fare at our terminal only.

FREE—We give you two horses daily. Only missed 5 out of 24 at Havre de Grace.

FREE—Park your car in our garage until you return.

Five De Luxe Coaches leaving daily from our Terminal, 1419 North Capitol St., between O and P Sts. Downtown leaving from Eye St. between 13th and 14th sts. NW., on vacant lot, at

12:30 P. M.
$1 Round Trip
James Is Still on the Job.
Phone Potomac 4811

THE POST'S CONSENSUS AT LAUREL

The following consensus has been compiled by The Post from the selections of the leading handicappers of the turf. The figures show how the selections were rated.

CONSENSUS OF LEADING HANDICAPPERS

First race.	Second race.	Third race.	Fourth race.	Fifth race.	Sixth race.	Seventh race.
Luna Mica (24)	Luckite (29)	Spinach (31)	Wise Anne (22)	Hygro (27)	Semaphore (34)	William T. (32)
Well Built (20)	Jack Anthony (23)	Ft. Dearborn (15)	The Pelican (21)	Morfair (26)	Aegis (30)	Home Work (11)
Bannach Lath (15)	Shylock (7)	Dras. Delight (13)	Snaplock (8)	Jack High (15)	Swatter (4)	Marcasite (10)

BENNINGS, WASHINGTON POST

Luna Mica	Luckite	Spinach	Snaplock	Morfair	Semaphore	Marcasite
Two Tricks	Shylock	Drastic Delight	Hope To Do	Hygro	Aegis	William T.
Parlance	Jack Anthony	Fort Dearborn	Gloritone	Pilate	Siskin	Knee High

LOUISVILLE TIMES, ASSOCIATED PRESS

Canter Light	Outlaw	Berber	Wise Anne	Morfair	Semaphore	William T.
Well Built	Jack Anthony	Misnomer	Gloritone	Hygro	Aegis	Colossal
Eternal Maid	Luckite	Spinach	Pompoleon	Jack High	Siskin	Knee High

Stocks Sink Slightly Lower In Dullest Sales Since July

Late Rally Cuts Heavier Losses; Turnover Is 987,420 Shares.

New York, Oct. 3 (A.P.).—Financial markets were negative and dull in the first full sessions of the year's fourth quarter today.

Stock transactions fell below 1,000,000 shares in the dullest trading since July 21, and prices were heavy, finishing somewhat above the lows.

Receivership proceedings against Nickel Plate, coming quickly on the heels of last Saturday's default, provided a prominent news item in an otherwise uneventful day. The road's inability to meet October 1 payments on its $30,000,000 note issue could hardly have surprised traders, but sentiment may have been dampened a bit by the Chicago petition.

Also, the latest car loadings figures, although better than for the preceding week, represented a normal seasonal gain, whereas recent traffic statistics had been running a little above normal.

Rail shares were under mild pressure virtually all day, at one time showing losses of 1 to 3 points. Closing quotations were slightly above the lowest, with New York Central Santa Fe, Southern Pacific and Baltimore & Ohio down a point, and Northern Pacific and Union Pacific off about 2.

With no constructive leadership coming from the carrier division, industrials and utilities also dropped in inert trading. United States Steel's loss amounted to nearly 2 points, although net declines in Bethlehem, American Can, Westinghouse, Allied Chemical, General Motors, Harvester, Consolidated Gas, Case and North American were smaller. General Electric was rather noticeably steady. Oils did virtually nothing. The turnover totaled 987,420 shares.

SECURITIES AVERAGES.

(Associated Press.)

	STOCKS						BONDS					
	50 In.	20 Rr.	20 Ut.	90 Tot.			20 In.	20 Rr.	20 Ut.	60 Tot.
Yesterday	61.8	27.9	26.8	43.9		Yesterday	86.0	70.3	84.3	73.9
Previous day	62.6	34.7	26.7	44.6		Previous day	86.0	71.0	84.3	74.0
Week ago	61.9	34.2	26.2	43.8		Week ago	87.0	71.4	84.3	74.4
Month ago	61.9	36.5	106.2	63.5		Month ago	89.4	73.1	85.2	75.9
Year ago	71.7	47.1	108.1	74.4		Year ago	91.8	81.6	86.7	78.5
3 years ago	227.3	141.2	213.1	220.9		3 years ago	93.0	109.4	100.9	101.4
5 years ago	153.0	124.0	130.1	135.3		5 years ago	91.9	101.0	96.7	96.5
High, 1932	72.3	39.8	111.0	74.9		High, 1932	93.7	78.0	89.7	80.7
Low, 1932	35.1	13.2	61.8	36.0		Low, 1932	83.2	47.4	70.9	57.6
High, 1931	140.2	106.2	205.8	144.3		High, 1931	90.4	105.7	101.9	98.7
Low, 1931	60.0	30.8	92.8	61.3		Low, 1931	84.1	69.2	90.2	80.2
High, 1930	202.4	141.6	261.3	205.8		High, 1930	94.9	109.8	101.4	101.9
Low, 1930	112.9	86.4	146.5	114.7		Low, 1930	83.3	97.3	96.0	92.6

(Copyright, 1932, Standard Statistics Co.)

THE METAL MARKETS.

New York, Oct. 3 (A.P.).—COPPER—Quiet; electrolytic, spot and future, 6¼.

TIN—Easy; spot and nearby, 24.30; future, 24.45.

IRON—Steady; No. 2, f. o. b. eastern Pennsylvania, 13.50; Buffalo, 14.00; Alabama, 10.00@11.00.

LEAD—Firm; spot New York, 3.10; East St. Louis, 3.00.

ZINC—Easier; East St. Louis, spot and future, 3.10.

ANTIMONY—5.65.

QUICKSILVER—47.00@50.00.

THE MARKETS AT A GLANCE

What the Stock Market Did

	Monday	Saturday
Advances	116	174
Declines	277	104
Stocks unchanged	118	106
Total issues traded	513	384

Stocks.

Duller trading marked stocks. The turnover declined to 987,420 shares. Prices finished 7-10 of a point off, but above the early lows. Rail news was blamed. Steel lost 2 points.

Bonds.

Rail loans dragged prices down two-tenths at the close. High grade rail and industrials resisted lower ground. Sales reached a total of $7,734,000.

Curb.

The market drifted moderately lower. A rally in later trading reduced losses. Oils held up better than most groups. Industrials were sluggish. Sales reached 130,000 shares.

Wheat.

Estimated larger domestic production of grain sent wheat down. Traders also held off on political uncertainties. Corn and oats joined the decline. December wheat sold at 53½ cents.

Cotton.

The market was steady but irregular. Prices closed 2 to 5 points higher. December sold at 7.02. Liverpool reported hedging.

FOREIGN MARKETS.

(Associated Press.)

London—Trading in new accounts started quietly on the stock exchange with the chief features being the weakness of Chinese bonds and the strength in Australian issues due to the conversion scheme. Realizing caused by the anticipation of new issues eased gilt edged securities and industrials. The closing was irregular.

Paris—Prices on the bourse showed a waiting tendency, most issues losing ground due to slack buying. Rentes declined fractionally and the market closed heavy.

Berlin—The opening on the bourse was fairly firm, but prices later sagged with business turning stagnant. Quotations recovered slightly at the close.

Egyptian Cotton Crop Estimate Shows Loss

New York, Oct. 3 (A.P.).—The Egyptian government estimates the 1932 cotton production of that country at 563,000 bales of approximately 760 pounds gross weight, as compared with its estimate at this time a year ago for the 1931 crop of 861,000 bales, according to cabled advices to the New York Cotton Exchange Service.

New York Bank Reopens.

New York, Oct. 3 (A.P.).—The Federation Bank & Trust Co., whose affairs have been in the hands of the State banking department for a year, was reopened today.

BOND MARKET SAGS UNDER RAIL LOSSES

High-Grade Bonds Continue to Resist Drop; Sales, $7,734,000.

New York, Oct. 3 (A.P.).—Railroad loans encountered a slippery grade today and the bond market was unable to make any progress in a dull session.

The transportation list was given a jolt by the filing of receivership proceedings in Chicago against the New York, Chicago & St. Louis (Nickel Plate) road. The company's 6 per cent notes, which were defaulted at the close of business Saturday, slumped more than 5 points before meeting support and other Nickel Plate maturities dropped nearly as sharply.

Other carrier securities that lowered their prices a point or more included some of Baltimore & Ohio, St. Paul, Rock Island, Missouri Pacific, New York Central, Chicago & Northwestern, Boston & Maine, Southern, Southern Pacific, Pennsylvania, and Chesapeake Corporation.

At the same time, higher grade rail bonds, as well as those of the utilities and industrials, showed resistance and most of them ended up at about their previous close. A number, even, were fractionally better. Many late rallies erased portions of the day's losses.

The majority of utilities and industrials followed a narrow range and only a few specialties showed faint signs of life.

In the foreign section the Australians and Argentines resumed the advance and improvement was recorded by bonds of Brazil, Canada, Finland, and various German maturities. The Reich 5½s and other German loans were depressed earlier but recovered near the close.

United States Government obligations were quiet and mildly irregular. Sales totaled only $7,734,000, par value, and the average for 60 corporate bonds was off two-tenths of a point.

TREASURY CERTIFICATES.

Rate	Maturity	Bid	Offered.
3½	Oct. 15, 1932	100 15-32	100 17-32
2¼	Dec. 15, 1932	100 29-32	100 31-32
2¼	Feb. 15, 1933	101 1-32	101 3-32
3¾	Mar. 15, 1933	101 19-32	101 21-32
2	Mar. 15, 1933	100 16-32	
2	May 2, 1933	100 21-32	101 1-32
1½	June 15, 1933	100 26-32	100 28-32
3	May 2, 1934	102 26-32	100 28-32
2¼	Aug. 1, 1934	100 30-32	101
2	June 15, 1936	101 25-32	101 27-32
3¾	Aug. 1936	101 25-32	101 27-32
1¼	Sept. 15, 1933	100 16-32	100 18-32
3¼	Sept. 15, 1937	101 14-32	101 16-32

INVESTMENT TRUSTS.

(Quotations furnished by Wasserman, Brawner & Co., Inc., and Slauson & White Co.)

	Bid	Asked
American Bankstocks Corp	2¼	3¼
Corporate Tr Shs accu ser	1.87	2.10
Corporate Tr Shs old ser	2.00	
Corp Trust Shares AA ser	1.87	2.10
Diversified Trus Shs ser C	2.45	2.70
Dividend Shares Inc	1.21	1.29
Nation-wide Sec D	2.92	3.20
N Amer Tr Shs ser 1933	2.02	
N Amer Tr Shs ser 1955	2.12	2.25
N Amer Tr Shs ser 1956	2.12	2.25
Sup Corp of Am ser AAAA	1.81	1.90
Super Corp of Amer ser C	5.00	5.50
U S R L P & S ser B	2.90	3.20
U S R L P & S voting	9¾	10¼
Cumulative Trust Shares	3.10	

U. S. August Export Trade Is $55,603,319 Below 1931

(Associated Press.)

Exports from the United States in August were estimated by the Commerce Department yesterday to have totaled $109,208,121 compared with $164,808,440 in August a year ago while imports were $91,110,475, compared with $166,678,723.

The exports for the eight months ended August 31 totaled $1,056,972,184 compared with $1,561,545,872 in 1931, and imports were $917,215,168 compared with $1,448,289,240 in the same period last year.

The exports by grand divisions were:

	Aug. 1932	Aug. 1931
Europe	$52,896,222	$74,560,147
Northern North America	19,308,517	31,163,225
Southern North America	8,900,856	15,159,956
South America	6,777,728	10,770,108
Asia	16,153,041	25,383,771
Oceania	2,599,758	3,611,940
Africa	2,568,989	6,159,293
Imports—		
Europe	$36,363,041	$50,709,591
Northern North America	13,530,378	21,387,253
South America	12,870,344	23,968,045
South America	11,609,519	22,632,571
Asia	25,139,775	44,058,271
Oceania	298,935	1,523,099
Africa	1,298,483	2,399,893

Exports to the United Kingdom in August amounted to $18,638,061 compared with $27,819,689; to Canada, $18,924,536 compared with $30,575,019; to Japan, $4,925,306 compared with $8,356,845; to the Philippine Islands, $3,389,367 compared with $4,272,838.

The United States exported $9,219,342 worth of goods to France compared with $8,106,095 in August, 1931, and $3,506,170 worth to Italy compared with $3,239,224. Germany got $8,663,232 against $7,902,015 last year.

The United States imported $5,213,051 from the United Kingdom compared with $11,508,916 in August, 1931. Imports from Canada dropped from $20,538,909 in August, 1931, to $12,739,346 last August. Imports from Japan were $10,065,323 against $16,052,455; Philippine Islands, $6,098,032 against $7,486,582; Germany, $5,695,740 against $11,306,865; Italy, $2,502,272 against $4,351,071; France, $3,400,273 against $6,551,067.

Receivers Sought For Nickel Plate

Suit Filed in Chicago Charges Default on Gold Notes.

Chicago, Oct. 3 (A.P.).—A suit asking appointment of a receiver for the Nickel Plate Railroad was filed in United States District Court today before Judge James H. Wilkerson.

The bill was filed by Leo S. Samuels, of Chicago, attorney of Samuel Caplan, of Detroit, holder of three $1,000 gold notes issued by the road October 1, 1929, and due Saturday, on which payment was defaulted.

The bill set forth that the notes were part of a $29,000,000 issue, held by upward of 1,000 different persons; that a multiplicity of suits as a result of the defaults was likely, and that a receiver should be named. In addition, Caplan's bill alleged, the railroad owed approximately $1,200,000 in taxes and other obligations.

Pig Iron Sales Listed At 2,000 Tons in Lull

New York, Oct. 3 (A.P.).—Pig iron sales in the New York district last week are estimated at around 2,000 tons, made up almost entirely of small lots. Dealers report that there are few open inquiries for large tonnage in the East just now.

September was the most active month in the year in the pig iron trade throughout the country and the present lull is considered natural.

U. S. TREASURY RECEIPTS.

(Associated Press.)

Treasury receipts for September 30 were $5,997,046.72; expenditures, $7,083,680.03; balance, $882,119,223.29. Customs duties for September were $25,936,000.00.

Long-Bell Lumber Fights Receivers

Founder of Company Tells Story in Denial of Insolvency.

Kansas City, Oct. 3 (A.P.).—R. A. Long, 82-year-old lumber man and industrialist, testified briefly today at the opening of a suit in Federal court seeking receiver for the Long-Bell Lumber Company and its various subsidiaries. The elderly witness was asked about the marketing of his company's bonds and about the preparation of circulars issued to bondholders by Halsey, Stuart & Co. The examination was brief and technical.

The suit which has been pending several months alleges that assets of the lumber company which issued the Long-Bell bonds had been transferred to a subsidiary, the Long-Bell Lumber Sales Corporation, formed in the fall of 1930.

Edward Fraser, a certified public accountant, testified that $27,000,000 in assets were transferred to the Sales corporation which he said assumed $7,000,000 in liabilities, the principal item being bank indebtedness, then $5,400,000. Bondholders who have deposited their securities with a protective committee organized at the suggestion of R. A. Long have joined the company in resisting the receivership.

REICHSBANK STATEMENT.

Berlin, Oct. 3 (A.P.).—The Reichsbank statement, as of September 30, shows the following changes in reichsmarks: Gold and bullion increased 14,740,000; reserve in foreign currencies decreased 13,342,000; bills of exchange and cheques increased 340,167,000; silver and other coins decreased 119,192,000; notes on other banks decreased 9,862,000; advances increased 139,483,000; investments increased 2,000; other assets decreased 4,601,000; notes in circulation increased 249,970,000; other maturing obligations increased 92,864,000; other liabilities increased 4,761,000.

CURB PRICES CLOSE MODERATELY LOWER

Recovery in Later Trading Cuts Losses; Sales, 130,000 Shares.

New York, Oct. 3 (A.P.).—The Curb Market drifted uncertainly today, finishing with moderate losses in most of the more active issues, despite a partial recovery in the late trading.

The turnover was only 130,000 shares, the smallest for a full season since August. Traders were obviously marking time. Corporate or business news of a character to influence this market was meager.

Oils held up better than most groups, despite a cut of 15 cents a barrel in Pennsylvania crude and recent reports that increasing output may bring reductions in the Mid-Continent. Gulf sagged nearly a point, then recovered to close unchanged. Standard of Indiana finished unchanged and Kentucky was up ½ point.

Electric Bond and Share remained an active feature, selling nearly 2 points before a partial recovery. American Gas and Electric lost a point, and Cleveland Electric illuminating was off 2¾ in a light turnover.

Industrials were mostly sluggish. Deere slipped off about a point, but was off only ¼ at the finish. Aluminum Co. regained half of an extreme decline of 1½. Glen Alden Coal sagged 1½ to 15 in a small turnover. Parker Rust traded at 32, off 4.

Brazilian Coffee Lower On Peace Declaration

New York, Oct. 3 (A.P.).—With peace officially declared in Brazil and cable communication with Santos reopened, coffee futures today were generally lower under continued liquidation and trade commission house selling.

First cost and freight offerings from Santos were under trade expectations. No. 7 contracts opened unchanged to 7 lower and closed 8 to 3 higher. Sales, 4,000.

RESERVE BANK STATEMENT.

(Associated Press.)

The Federal Reserve Board's condition statement of weekly reporting member banks in leading cities on September 28 gives the following summary of the principal assets and liabilities, together with changes from the week before and a year ago:

(In millions of dollars.)

	Sept. 28.	Sept. 21.	Sept. 30.
Loans and investments—total	16,907	—23	—3,200
Loans—total	10,766	—33	—3,485
On securities	4,521	+10	—1,825
All others	6,185	—33	—1,660
Investments—total	6,201	+10	+285
U. S. Govt. securities	4,960	—41	+737
Other securities	1,241	+51	—452
Reserves with F. R. banks	1,831	+64	—15
Cash in vault	206	+8	—40
Net demand deposits	11,229	+126	—1,938
Time deposits	5,400	+31	—135
Govt. deposits	608	+232	
Due from banks	1,448	+17	+166
Due to banks	2,991	+29	—80
Borrowings from F. R. banks	101	—12	—83

Loans on securities to brokers and dealers in New York City institutions during the week amounted to $425,000,000, an increase of $17,000,000 over the previous week.

Nickel Plate Railroad To Fight Receivership

New York, Oct. 3 (A.P.).—The management of the New York, Chicago & St. Louis (Nickle Plate) Railroad today indicated through the road's bankers that they would resist efforts to obtain a receiver to run the property, in a suit filed today in Chicago.

The management and the bankers are counting upon the evident desire of the Reconstruction Finance Corporation to cooperate in helping the road work out its financial difficulties as an aid in their effort.

They also point to the acceptance of deposits of 71 per cent of the $20,000,000 total of defaulted notes as an indication that a majority of the noteholders are willing to consent to a proposed plan of refunding. This plan, which has the backing of the road's management, provides for a 25 per cent cash payment, the balance of 75 per cent of the $20,000,000 total to be extended through issuance of new three-year notes.

Sugar Cut of 10 Points To Last Until Tomorrow

New York, Oct. 3 (A.P.).—Several refiners today reduced the price of refined sugar 10 points to 4.15 cents a pound, effective today and tomorrow and returning to 4.25 cents as of Wednesday morning.

Those making the reduction included the Revere National Savannah and Pennsylvania Sugar Refining companies.

$11,000,000 Diversion Is Charged in Petition

New York, Oct. 3 (A.P.).—A suit filed in Supreme Court today asked for appointment of a receiver for the Pick Barth Holding Corporation and charged that $11,000,000 of the assets of companies of the corporation were fraudulently diverted in the purchase of insolvent companies.

The suit was instituted by Gertrude Krupnick, of Cleveland, Ohio, holder of $400 worth of notes of the corporation. The petition asked the appointment of a receiver.

Lead Price Advanced.

New York, Oct. 3 (A.P.).—The American Smelting & Refining Co. today advanced the price of lead 10 points to 3.10 cents a pound, New York.

WHEAT VALUES DROP ON PRODUCTION DATA

Politics Also Slows Up Activities; Corn and Oats Join Decline.

Chicago, Oct. 3 (A.P.).—Authoritative unofficial estimates indicating that 1932 domestic production of all grain was larger than the Government September forecast had a bearish effect on values today.

Traders showed a disposition to hold off pending delivery of an important political address by President Hoover at Des Moines tomorrow. Lack of buying support rather than any material pressure to sell accompanied breaks in prices.

Wheat closed fickle, ⅜ to ⅝ under Saturday's finish; corn also ⅜ to ⅝ down; oats, ½ to ⅝ off, and provisions unchanged to 7 cents lower.

Securities Exert Influence.

At times the wheat market showed itself responsive to weakness of securities, and was also influenced by continued heavy rural deliveries of wheat in Canada, as well as dearth of export demand. An increase of 4,072,000 bushels in the amount of wheat afloat for Europe for an unsettling factor, together with word that Argentina was offering wheat cheaper abroad.

Besides United States and Canadian visible stocks showed substantial gains of 1,591,000 and 8,818,000 bushels, respectively.

The average of private estimates put 1932 yield of United States spring wheat at 268,000,000 bushels, compared with the Government September forecast of 263,000,000. Corn production was unofficially figured as 2,912,000,000 bushels, against the Government September forecast of 2,854,000,000 bushels. Merchantable quality of corn was given as 88.3 per cent, compared with 85.0 per cent in 1931, and 81.0 the average year, with the heaviest output in Illinois, Iowa and Nebraska and a decided shortage in Atlantic States.

Corn and oats went lower with wheat, despite unconfirmed talk of export business in corn. December oats touched a new bottom price record for the crop.

Provisions reflected weakness of hog values and of grains.

Futures Price Range.

	High.	Low.	Close.
Wheat—			
December	54	52¾	53½
May	58¾	58	58¾
July	59¾	59	59¾
Corn—			
December	27¾	27	27½
May	32¾	32½	32½
July	....	....	33¾
Oats—			
December	17¼	17	17¼
May	20	19¾	19¾

Cash Grain.

WHEAT—No. 2 red (weevily), 53; No. 1 hard (weevily), 52¾; No. 2 yellow, hard (weevily), 52¼; No. 3 mixed (weevily), 52.

CORN—No. 2 mixed, 27¼@27½; No. 1 yellow, 27¾; No. 2 yellow, 27¼@27¾; No. 1 white, 27¾; No. 2 white, 27¼.

OATS—No. 2 white, 16¾@17¼; No. 3 white, 16@16¼.

RYE—No sales.

BARLEY—24@38.

TIMOTHY SEED—2.25@2.50 per cwt.

CLOVER SEED—7.00@8.50 per cwt. (fancy, higher).

BANK STOCKS

New York, Oct. 3 (A.P.).—Over the counter market.

BANKS.	Bid	Asked.
Chase National	4¼	4¾
Commercial	176	185
Fifth Avenue	1440	1450
First National	1660	1715
Manhattan	27½	29½
National City	33½	35½
Public	23¼	25¼
TRUST COMPANIES.		
Bankers	68¾	70¾
Brooklyn Trust	198	212
Central Hanover	143	149
Chemical	39¼	41¼
Continental	11	15
Corn Exchange	27½	29½
Empire	28¼	30¼
Guaranty	326	333
Irving	26½	28½
Manufacturers	32¾	34½
N. Y. Trust	98	101
Title G. & R.	10	12
United States	1540	1640
INSURANCE.		
Aetna Cas.	39	41
Aetna Fire	30¾	32¾
Aetna Life	17¾	19¼
Agricultural	38	44
American Surety	18½	20½
Baltimore American	4	4¾
Boston	34½	36½
Conn. Gen Life	43	46
Fid. & Dep.	48	55
Firemens Ins.	8	9
Frank. Fire	14½	16½
Glen Falls	32	34
Globe & Rut.	11¾	13¾
Great Amer.	17	19
Hanover	23¼	25¼
Hartford Fire	37	41
Home Ins.	32½	34½
Mass. Bond	20½	24½
National Fire	37	39
National Liberty	5	7
Nor. River	10¾	12¾
Phoenix	42¼	44¼
Prov. Wash.	17¼	19¼
Public Fire	4	5
St. Paul Fire	102½	107½
Sun Life	385	400
Travelers	210	230

CHICAGO STOCKS.

(Furnished by W. B. Hibbs & Co.)

	Bid	Ask
Yellow Taxi	10	11
Thompson	12	13
Wahl	½	¾
Butler Bros	2¾	3
National Leather	¾	1
Swift	9	9½
Swift International	18½	19
Libby, McNeil & Libby	2¾	2¾
Midwest Oil	¾	½
City Con com	1	3
City Con pfd	3	8
Edison	75	78
Public Service $100 par	43	46
Public Service no par	41	43
Quaker common	85	86
Quaker pfd	100	104¾
Rendix	13¾	14¾
Borg Warner	11	11¾
Ill Brick		4¾
U S Gypsum	24	25
Or Lakes Dock & Dredge	9¼	10
Associated Apparel Ind.	2	3
Balaban & Katz	6	17½
Cons. com	⅛	⅜
Cons pfd	2¾	5
Electric Household	3	5¾
McCord	2	4½

6% FIRST MORTGAGE BONDS

Secured on income-producing properties in the Nation's Capital. Safe investments in denominations from $100 may be purchased on monthly payments.

Real Estate Mortgage and Guaranty Corp.
1610 K STREET. Nat. 1405.

RUSH PRINTING
EXPERT SERVICE
HIGH GRADE—NOT HIGH PRICED
BYRON S. ADAMS
"I Never Disappoint"

The Fidelity Building & Loan Association
MAIN OFFICE, 610 13th N.W.
BRANCHES { 21st & M, Georgetown / 738 N. Capitol St.
Under Supervision of U. S. Treasury

As Little as ONE DOLLAR
—will start you on the road to financial independence and prosperity. Any small amount that you can spare, each pay day will build a Cash Reserve . . . with which you can do many things, to your advantage, when opportunities come . . . and they come, sometimes, when least expected.
¶We are ready to help you.
¶Come in and let us give you full details of our plans and methods.
5% Paid on Savings. Compounded Semi-Annually.
6% Paid on Time Accounts. Compounded Semi-Annually.

Safe
Profitable
Convenient

FIRST MORTGAGE NOTES

Secured on residences and income-producing properties in the District of Columbia and adjacent Maryland suburbs.

Permit Us to Offer Our Facilities for the Placing of Your Investment Funds.

H. L. Rust Company

1001 15th Street
National 8100

NEW YORK STOCK EXCHANGE TRANSACTIONS OF YESTERDAY

Total sales, 987,420; previous day, 338,330; week ago, 3,082,570; year ago, 3,192,650; two years ago, 2,365,080; January 1 to date, 351,001,328; year ago, 452,038,823; two years ago, 639,206,321.

Sales in hundreds	High	Low	Last	Chg.	Bid
A					
10 Adams Exp	7½	7¼	7⅜	— ½	7⅜
5 Adams-Millis (2)	17	17	17	+ ¼	17
2 Addressograph	11⅝	11⅝	11⅝	+ ⅜	11⅝
1 Advance Rumely	2¼	2¼	2¼	+ ¼	2¼
3 Air Reduction (3)	59	58¼	58¼	— 1⅜	58½
1 Air-Way El Ap	2	2	2	—	1¾
3 Alaska Juneau (½)	10⅜	10⅛	10½	— ⅛	10⅜
25 Alleghany	2¼	2¼	2¼	— ⅛	2¼
1 Alleghany pf (30) ww	5	5	5	— ⅛	4¾
10 Alleghany Steel	10	10	10	— ¼	8¾
42 Al Chem & Dye (6)	81¾	79	80	— ¾	79½
1 Al Chem & Dye pf (7)	117	117	117	— 1	115¾
13 Allis-Ch Mfg	11½	10⅝	11½		11½
1 Am Bank Note	17	17	17	— 1	15¾
146 Am Can (4)	55⅝	53	54⅝	+ ⅜	54⅝
1 Am Can pf (7)	122½	122½	122½	— ½	120¾
2 Am Car & Fdy	11⅞	11½	11½	+ ⅜	11½
1 Am Chicle (3b)	36	36	36	— 1	34½
2 Am Colortype	7¼	7	7¼	—	6¾
21 Am Comi Alco	26¼	24¾	25½	—	25¾
80 Am & For Pow	10¾	10	10¼	— ¼	10½
1 Am & F P 2d pf	13	13	13	— ¼	13
1 Am Hide & Leather pf	17⅜	17⅜	17⅜	— 1⅛	15⅜
22 Am Home Prod (4.20)	40¼	39½	39½	— ⅜	39
2 Am Ice (1)	9¾	9¾	9¾	— ⅛	9¼
1 Am Ice pf (6)	40	40	40	— ¾	40¼
2 Am Internat	9	8⅝	9	— ⅛	8⅜
1 Am Mach & Fdy (.80)	14⅜	14⅜	14⅜	— ⅜	14¾
2 Am Metal	6¼	6¼	6½	— ⅛	6
50 Am Met 6% pf	26⅜	25¾	26	— ¼	25
28 Am P & L	12¾	12¾	12½	—	12⅜
3 Am P & L 85 pf (5)	30	29½	30	— 1	29½
49 Am Rad Std San	9¾	9¼	9½	— ¼	9⅛
13 Am Roll Mill	14⅜	13⅜	14⅜	— ⅜	14¼
27 Am Smelt & R	19¼	18⅛	18⅝	— ⅛	18⅝
3 Am Smelt pf	44¾	44	44¾	— ⅛	44
1 Am Sti Fdrs	10	10	10		9½
111 Am Tel & Tel (9)	113	111¼	112	— 1½	111¾
1 Am Type Fdrs	13	13	13	—	11
14 Am Wat Wks (2)	26½	25⅝	26	— ⅛	26½
5 Am Wat Wks pf (2)	24⅜	23½	24	— ⅛	23½
4 Am W W 1st pf (6)	7⅝	7⅜	7⅜	—	7⅜
1 Am Wool pf	32½	32½	32½	— ¼	32⅛
10 Am Wtg F pf	3	3	3	— 2¼	2½
87 Anaconda	12¾	12¼	12½	— ¼	12⅝
70 Anchor Cap pf (6½)	70	69¾	69¾	— 2¼	69
1 Armour Del pf (7)	46	46	46	— ¼	42
3 Armour Ill A	2	1⅞	2	+ ⅛	1⅞
7 Armour Ill B	1¼	1⅛	1⅛		1
1 Armour Ill pf	10	10	10	— 1	9¾
3 Asso Dry Goods	9	9	9	— ¼	8¾
33 Atch T & S F	55⅜	52⅜	54	— 1	54½
2 Atchison pf (5)	70½	70¼	70¼	— ⅜	70
7 Atl Refin (1)	16¾	16¼	16¾	— ⅜	16⅝
1 Atl Pow	13	13	13	— ⅛	13
3 Atlas Tack	1½	1½	1½	—	1½
25 Auburn Auto (4a)	55⅝	52½	54	— ½	53½
20 Aust Nich pr A (1)	17¾	17¾	17¾	+ ¼	17½
162 Aviation Corp	7	6	7	+ 1	6½
B					
40 Baldwin Loco pf	22	20⅝	22	+ 1⅝	21½
95 Balt & Ohio	17¼	16⅜	16⅜	— 1	16¼
5 Balt & Ohio pf	20	19½	19½	— 1	19½
1 Bang & Ar (2)	28½	28¼	28½	— ⅛	28
1.10 Barker Bros	1¾	1½	1½	— ⅛	⅝
7 Barnsdall	5	4⅝	5	— ⅛	4⅞
2 Beatrice Cr	17	16⅞	17	+ ⅛	16⅞
6 Belding-Hem	6¾	6½	6½	— ⅛	6½
47 Bendix Aviat	14¾	13¾	14½	— ⅛	14⅛
5 Best & Co	14¾	14¼	14¼	— ¼	14
32 Bethlehem Stl	23¾	22½	23½	— ⅜	23½
3 Beth Stl pf	46	44½	44½	— 1⅜	43⅜
4 Bohn Alum	14	13¾	14	+ 1⅛	13½
2 Bon Ami A (4)	51	51	51	+ 1	50⅜
37 Borden (2)	30	29	29½	— ½	29
11 Borg-Warner	11¼	10⅞	10⅞	— ¼	11
3 Briggs Mfg	6¾	6½	6¾		6⅛
18 Brklyn-Man T	22½	21¾	22¼	+ 1½	21⅜
2 Bklyn-M T pf (6)	50½	50½	50½	— ¾	50¼
2 Brown Shoe (3)	32¼	32¼	32¼	— ¾	31
1 Bruns T & Rr S	1	1	1	— ⅛	1
5 Bucyrus-Erie	5¼	4⅝	4⅝	+ ⅛	5¼
5 Budd Mfg	2½	2½	2½	— ⅛	2⅜
1 Budd Wheel	3⅜	3⅜	3⅜	— ⅛	3⅜
1 Bullard Co	5½	5½	5½	— ⅛	5
1 Bush Term	7⅛	7⅛	7⅛	—	7⅛
30 Bush T 7% deb	17	16½	16½	— 1½	16
10 Bush T Bldg pf (7)	42½	42½	42½	—	40
13 Byers Co	19¼	18⅝	19	— ¼	19
C					
6 Calif Pack	13½	13	13½	+ ½	13
2 Callahan Z-Ld	⅝	⅝	⅝	—	⅝
1 Calumet & Hec	5½	5½	5½	—	5½
47 Canada D G Ale (1.20)	11½	10½	11½	—	11
17 Canada Pac	17	16½	16⅝	—	16½
268 Case (J I)	55⅝	52¼	54¼	— ⅛	54⅛
.10 Case (J I) pf (7)	65	65	65	—	60¼
3 Caterpil Tract (⅛)	10½	10½	10½	—	10½
4 Celanese	8½	7⅝	7⅝	— ⅝	7⅝
1 Century Rib M	4½	4½	4½	—	4
6 Cerro de Pas	9⅝	9⅝	9⅝	+ ⅛	9½
1 Certain-teed 7% pf	10	10	10	— 3	8
1 Checker Cab	28

BELIEF IN RECOVERY IS SEEN AS FACTOR

Norman Towson Points to Feeling Business Is on Upward Move.

By THOMAS M. CAHILL.

Norman E. Towson, an assistant treasurer and manager of the foreign department of the Washington Loan & Trust Co., states that although statistical data are still insufficient to evidence any material gain in world business conditions, nevertheless the belief persists that we have moved out of the subdepression stratum into mere depression areas. Successive economic conferences through the summer have produced results largely, perhaps, because the extreme exigency of the situation made results imperative.

Officers and directors of the Washington Association of Credit Men, who met here recently with E. Don Ross president of the National Association of Credit Men, were the following: Waldo J. Tastet, president of the local association; R. J. Chaney, Commercial National Bank; Lister T. Watts, Standard Oil Co., of New Jersey; C. H. Pope, Munsey Trust Co.; A. E. Kostulski, Graybar Electric Co.; John A. Reilly, Federal-American National Bank & Trust Co.; G. H. Markward, Pittsburgh Plate Glass Co.; Thorpe Drain, Rosslyn Steel & Cement Co.; Charles W. Clayton, F. P. May Hardware Co.; W. C. Hanson, E. G. Schafer & Co.; F. P. May, F. P. May Hardware Co.; Maurice H. Mazo, Mazo-Lerch Co., Inc.; E. H. Ruark, Bradstreet Co.; E. A. Brown, Thompson's Dairy, Inc.; F. W. Buckler, M. E. Horton, Inc.; A. Eugene Beck, counsel, and D. E. Sessions, secretary-manager of the Washington association.

Robert E. Green, formerly secretary to Senator Sackett, of Kentucky, has become associated with the investment firm of Slauson & White, Peoples Life Insurance Building.

A good attendance is expected at the meeting of the banking and industrial committee of the Fifth Federal Reserve District, convening in the board room of Riggs National Bank today. Today's meeting has been postponed from last Wednesday.

Washington Stocks

Sales—Regular call, 11:15 a. m.:
Washington Gas 6s "A," $1,000 at 99¾, $1,000 at 99⅝.
Potomac Electric 5½% pfd., 10 at 104⅝.
After call:
Capital Traction 5s, $1,000 at 51, $1,000 at 51.
Georgetown Gas 5s, $500 at 101½.

BONDS.

PUBLIC UTILITY	Bid	Asked
Amn. Tel. & Tel. 4½s, '39	106½	
Amn. Tel. & Tel. ctl. tr. 5s	103	
Anacostia & Pot. R. R. 5s	42	50
Anacostia & Pot. guar. 5s	91	
C. & P. Tel. of Va. 5s	102	
Capital Traction R. R. 5s	51	52
City & Suburban 5s	40	
Georgetown Gas 1st 5s	101	102
Potomac Elec. cons. 5%	102	
Potomac Elec. 6s, 1953	107	
Wash., Alex. & Mt. V. ctf.	2	
Washington Gas 4½s	98	99
Washington Gas 5s	100½	101½
Wash. Gas 6s, Series A	99⅝	99⅞
Wash. Gas 6s, Series B	102	
Wash. Ry. & Elec. 4s	88½	89½

MISCELLANEOUS.	Bid	Asked
Barber & Ross, Inc. 6½s	50	
Chevy Chase Club 5½s	100	
Columbia Country Club 5½s	100	103
D. C. Paper Mfg. 6s	15	
Wash. Mkt. Cold Storage 5s	94	

STOCKS.

PUBLIC UTILITY.	Bid	Asked
*Amn. Tel. & Tel	111¼	
Capital Traction Co	6	7
Wash. Gas Light Co	65	88
*Nor. & Wash. Steamboat	99	125
Pot. Elec. Power 6% pfd	108	110
Pot. Elec. Pow. 5½% pfd	104	105
Wash. Ry. & Elec. com	295	
Wash. Ry. & Elec. pfd	88½	90

The following figures are not bids, but merely represent minimum prices fixed by the Washington Stock Exchange.

NATIONAL BANKS.	Min. Price
Capital (14)	175
Columbia (12)	375
Commercial (stamped) (6)	183
District (6)	196
Fed.-Am. Natl. Bk. & Tr. (2)	42⅞
Liberty (7§)	190
Lincoln (10)	400
Metropolitan (14)	275
Riggs (15)	350
Second (9e)	165
Washington (8)	180

TRUST COMPANIES.	
Amer. Sec. & Tr. Co. (15)	299
Nat. Sav. & Tr. (12§)	375
Prince Georges Bank & Trust (6)	28
Union Trust (8s)	181
Wash. Loan & Trust (14)	400

SAVINGS BANKS.	
Bank of Bethesda (6§)	53
Com. & Savings (10)	325
East Washington (12)	20
Pot. Savings Bank (10)	55
Sec. Sav. & Com. Bk. (10y)	435
Seventh Street	275
United States (30)	530
Wash. Mechanics (20)	50

FIRE INSURANCE.	
American (12)	275
Corcoran (10)	150
Firemen's (8)	30
National Union (15)	14½

TITLE INSURANCE.	
Columbia (6h)	7
Real Estate	145

MISCELLANEOUS.	
Col. Medical Bldg. Corp. (6)	90
Dist. Natl. Sec. pf.	60
Emer. Bromo-Selz. "A" (2)	25½
Federal Storage pf.	80
Fed.-Am. Co. com (60c)	15
Fed.-Am. Co. pf. (6)	80
Lanston Monotype (6)	58
Mer. Tr. & Stge. com	50
Mer. Tr. & Stge. pfd.	74½
Mergenthaler Linotype	42
Natl. Mtge. & Inv. pfd.	3
Peoples Drug Store, pf. (6½)	75
Real Est. M. & G. pf. (6)	4½
Security Storage (5§)	97¾
Ter. Ref. & Wh. Corp. (3)	42
The Carpel Corp (2)	9½
W. Mech. Mtge. com	8
Wash. Med. Bldg. Corp. (7)	90
Wdwd. & Lothrop. com. (1.20)	29½
Wdwd. & Lothrop. pf. (7)	105

*Ex dividend. (b) Books closed. (e) 1½% extra. (f) 30c extra. § 1% extra. (c) 1½% extra. (s) 2% extra. (y) 2½% extra. (g) 3% extra. (h) 4% extra. (‡) 8% extra.

MONEY MARKETS

FOREIGN EXCHANGE.

New York, Oct. 3 (A.P.).—Foreign exchange irregular. Great Britain in dollars; others in cents.

Great Britain—Demand, 3.45¼; cables, 3.45½; 60-day bills, 3.44¾.
France—Demand, 3.91⅛; cables, 3.91¾.
Italy—Demand, 5.12⅝; cables, 5.12⅞.
Belgium—Demand, 13.87½.
Germany—Demand, 23.78½.
Holland—Demand, 40.15.
Norway—Demand, 17.41.
Sweden—Demand, 17.74.
Denmark—Demand, 17.93.
Switzerland—Demand, 19.27.
Spain—Demand, 8.16.
Portugal—Demand, 3.14.
*Greece—Demand, .61¼.
*Poland—Demand, 11.18½.
*Czechoslovakia—Demand, 2.96¼.
*Jugoslavia—Demand, 1.5¼.
*Austria—Demand, 13.95⅝.
*Roumania—Demand, .59¾.
Argentine—Denmark, 25.79.
*Brazil—Demand, 7.57.
Tokyo—Demand, 23.12½.
Shanghai—Demand, 30.37½.
Montreal—Demand, 90.93¾.
Mexico City (silver peso)—Demand, 31.90.
*Nominal.

NEW YORK.

Call money steady, 2 per cent all day; time loans steady; 60-90 days, 1; 4-6 months, 1¼@1½ per cent; prime commercial paper, 2; bankers' acceptances unchanged; 30 days, ⅝@¾; 60-90 days, ⅝@¾; 4 months, 1@⅞; 5-6 months, 1¼@1⅛. Bar silver steadier, ⅛ higher, at 27⅝.

LONDON.

Money, ½. Discount rates: Short bills, ⅝@¾; three-month bills, ⅝@⅞ per cent. Bar silver steady, unchanged, at 17⅛d.

PARIS.

Three per cent rentes, 82 francs 55 centimes; 5 per cent loan, 100 francs 75 centimes; exchange on London, 88 francs 23 centimes. The dollar was quoted at 25 francs 52¾ centimes.

GOLD MOVEMENT.

New York, Oct. 3 (A.P.).—The only change in today's gold statement of the New York Federal Reserve Bank was a decrease of $140,500 in stocks of earmarked metal.

BOND SALES ON NEW YORK EXCHANGE

Total sales, $7,734,000; previous day, $5,213,000; week ago, $10,167,000; year ago, $16,449,000; two years ago, $10,555,000; January 1 to date, $2,385,561,000; same year ago, $2,198,781,000; same two years ago, $2,115,100,000.

U. S. GOVERNMENT BONDS. (Dollars and Thirty-seconds). (Sales in $1,000).

Sales		High	Low	Last
96	Lib 3½ '32-47	101.15	101.12	101.13
23	Lib 1st 4¼ '32-47	102.23	102.22	102.23
79	Lib 4th 4¼ '33-38	103.20	103.18	103.20
28	Tsy 4¼ '47-52	108.17	108.12	108.12
138	Tsy 4 '44-54	104.28	104.25	104.25
31	Tsy 3¾ '46-56	102.19	102.16	102.16
2	Tsy 3⅜ '40-43 Jn	101.1	100.30	100.30
71	Tsy 3⅜ '43-47	100.25	100.22	100.24
12	Tsy 3⅜ '41-43M	101	100.28	101
94	Tsy 3⅛ '46-49	98.8	98.5	98.5
101	Tsy 3 '51-55	96.31	96.26	96.27

CORPORATION BONDS.

Sales		High	Low	Last
	A			
28	Alleghany 5 '44	31¾	30	30½
20	Am & Fgn P 5 2030	39½	38⅞	39
7	Am I G C 5½ '49	79⅛	78¾	78¾
11	Am Metal 5½ '34	72	72	72
2	Am Smelting 5 '47	94⅛	94½	94½
43	Am T & T 5½ '43	107½	107⅛	107⅛
32	Am T & T 5 '65	103¼	103	103¼
12	A T & T cvt 4½ '39	106⅜	106¼	106¼
2	Am W W & El 5 '34	93	92½	93
5	Arm & C Del 5½ '43	73	72½	73
25	A T & S F gen 4 '95	94⅛	93⅞	94
5	A C Line 1st 4 '52	81	80	80
5	Atl G & W I 5 '59	38	38	38
	B			
9	B & O rfg 6 '95	55	55	55
5	B & O rfg 5 '95	52	51½	51⅛
10	B & O 4½ '33	63	62¼	62⅝
33	B & O cvt 4½ '60	40	38¾	39
3	Bell T Pa 5 '60 C	107¼	107	107¼
5	Beth Steel pm 5 '36	97	97	97
19	Bost & Me 5 '67	73¼	72	73
21	Bklyn Man Tr 6 '68	87	86⅛	87
18	Buf Gen El 4½ '81B	102	102	102
	C			
5	Can N Ry 4½ '57	89¾	89⅛	89¾
5	Can Pac 4½ '60	78⅞	78⅝	78⅞
22	Can Pac deb 4 perp	71¾	71⅜	71⅜
6	Cent Ill E&G 5 '51	73½	73	73
10	Cent Pac 1 gtd 4 '49	86	85	85
10	Ches Corp 5 '47	67⅛	66⅛	66⅛
3	C & O gen 4½ '92	97¾	97¼	97¾
2	Chic & E Ill 5 '51	15⅛	14½	14½
11	Chic Gt West 4 '59	52½	51½	51½
55	C M St P&Pac 5 '75	31½	30	31
24	CMStP&Pad 5 2000	10¼	9⅞	10
57	Chic&NWcv 4¾ '49	26½	25	25½
9	C RI&P cvt 4½ '60	28½	28	28¼
16	C R I & P rfg 4 '34	43	40½	40½
3	Chile Cop 5 '47	43	42¾	43
15	Cin G & El 4 '68	95⅛	94⅛	94½
12	Clev Un T 4½ '77C	73	72½	72½
3	Col G&E 5 '52 May	84½	84⅛	84½
6	Com Inv Tr 5½ '49	96	96	96
12	Con G N Y 5½ '45	106½	105⅞	106⅛
1	Cuba No Ry 5½ '42	29	29	29
	D			
13	Del & Hud rfg 4 '43	84¼	86	86
20	D & R G con 4 '36	46¾	46	46
32	Det Ed 5 '49 A	101⅜	101½	101½
11	Det Ed 4½ '61 D	95⅞	95½	95⅞
10	Dodge Br deb 6 '40	87	86⅛	86⅛
20	Duques L 4½ '67A	102½	102	102
	E			
2	Erie rf & imp 5 '67	34	34	34
10	Erie gen lien 4 '96	50	49⅝	49⅝
	G			
1	Gen Cable 5½ '47	64¼	64¼	64¼
28	Gen Motor Ac 6 '37	102¾	102⅝	102¾
8	Gen Thea Eq 6 '40	4¼	4	4¼
7	Goodyr T & R 5 '57	83½	82½	83½
5	Gr Tk Ry C 6 '36	101½	101	101
14	Gt Nor Ry 7 '36 A	78½	77	77½
26	Hud & M adj inc 5	57¼	57	57¼
	I			
7	Ill Bell Tel 5 '56	105¾	105¾	105¾
10	Ill Central 4¾ '66	42½	40½	41¾
19	IC&CSL&NO rfg 5A	50⅛	50	50
12	Inland St 4½ '78 A	81	80⅝	80⅝
1	Interb R Tr 7 '32	58	58	58
22	Interb R Tr rfg 5 '66	47	46	46
4	Int Gt Nor adj 6 '52	8	7½	8
11	Int Hyd El 6 '44	50¾	49¼	49¼
20	Int Pap cvt 5 '47A	51	50¼	50½
36	Int T&T cvt 4½ '39	48	46	47½
29	Int T&T deb 5 '55	43¾	42½	42⅞
	K			
13	K C P&L 4½ '61	101⅜	101	101
7	K C Term 1st 4 '60	90	89½	89½
1	Kans G&E 4½ '80	91	91	91
	L			
1	Lac Gas St L 5½ '53	68	68	68
5	Lautaro Nit 6 '54	6½	6¼	6¼
7	Ligg & Myers 5 '51	106	106	106
11	Lorillard Co 5 '51	100	100	100
11	Lou & N unif 4 '40	87⅛	87	87⅛
	M			
5	Manhat Ry 4 '90	21½	20½	21½
57	McK & Rob 5½ '50	37½	35½	36
2	Midvale S cvt 5 '36	96	95¾	96
14	M E R&L 1st 5 '61B	84¾	84¼	84¾
2	MSP & SSM 1 c 4 '38	50	50	50
26	M-K-T 1st 4 '90	78⅛	78	78
78	Mo Pac cvt 5½ '49	21	19⅝	20½
20	Mo Pac 5 '77 F	31¼	30½	30½
124	Mo Pac gen 4 '75	21½	19⅝	20¼
15	Mo Pac 1st 5 '81	31½	30½	30½
16	Mont P rfg 5 '43A	89¾	89	89¾
	N			
29	Nat Dairy 5¼ '48	90¾	90½	90½
27	Nat Steel 5 '56	80¾	80	80½
3	N O T & M 5½ '54	36½	36⅜	36½
13	NYCrf&imp 5 2013	61	59	59¼
112	NY Chi&St L 6 '32	38½	33	36
37	NYC&St L 4½ '78C	22¼	20	20⅛
2	N Y Ed rfg 6½ '41	112¼	112¼	112¼
3	NYNH&Hcvtdeb6 '48	82	82	82
1	NYNH&H1&r 4½ '67	68	68	68
8	N Y Tel gen 4½ '39	103⅜	103⅛	103⅜
11	NYW&Bost 4½ '46	51	50	51
27	Nor Am Co 5 '61	85¼	84½	84½
3	Nor Am Ed 5½ '63	87	87	87
2	Nor Am Ed 5 '69 C	84	84	84
37	Nor Pac 6 2047 B	82¼	81¾	82
53	Nor Pac pr ln 4 '97	85¾	85	85¾
4	Nor St P 5 '41 A	101⅛	100½	100½
	O			
28	Oreg-W RR&N 4 '61	83⅞	83¼	83⅞
	P			
17	Pac G & E 5 '42	104	103½	104
2	Pac T & T 5 '37	104¾	104¾	104¾
6	Param Pub 5½ '50	27½	27	27¼
24	Pa P & L 4½ '81	93	92¾	92⅞
1	Pa R R 4½ '63	85	85	85
23	Pa R R gen 4½ '65	85¼	84	84
5	Pa R R 4½ '70	89	89	89
29	Phila Co 5 '67	89	88½	88¾
19	Phil R C & I 6 '49	57	56	56
10	Phillips Pet 5¼ '39	68	67½	67½
8	Portl G El 4½ '60	58⅞	58	58⅞
25	Postal T & C 5 '53	36	35	35¾
10	Pure Oil 5½ '37	80	79½	79¾
	R			
2	Read gen 4½ '97 A	85¼	84¾	84¾
7	Rem R 5½ '47 ww	65	65	65
	S			
6	SLIM&S4R&Gdiv '33	52	52	52
34	St L S F 4½ '78	12¾	12½	12¾
6	St L S F 4 '50 A	15	14½	15
4	Seab A L con 6 '45	4½	4½	4½
6	Shell P L 5 '52	78½	77	78½
25	Shell Un 5 '49 ww	77⅛	76¼	77
10	Sinc C Oil col 7 '37	96	95¼	95¼
3	Sinc Cr Oil 5½ '38	102¾	102⅝	102¾
9	Skelly Oil 5½ '39	62½	62⅛	62½
2	So Bell T&T 5 '41	104½	104½	104½
1	Sou Pac 4½ '68	56	56	56
3	Sou Pac 4½ '69 ww	57	56	56
10	Sou Ry con 5 '94	75½	75	75
19	Sou Ry gen 4 '56	32	31	31
3	S W Bell T 5 '54	105½	105	105½
23	St Oil N J deb 5 '46	103¾	103½	103¾
13	St Oil N Y 4½ '51	97¾	97⅜	97⅝
	T			
6	Tenn E P rfg 6 '47A	100¼	100	100
35	Tex Corp 5 cvt '44	91	90¼	90⅞
41	Tob Pr N J 6½ 2022	96½	96⅜	96⅜
	U			
3	Un Pac 4½ '67	87½	87½	87½
20	Un Pac 1st 4 '47	98⅜	97¾	97¾
10	Unit Drug Del 5 '53	67½	67	67
21	U S Rub 5 '47	56	55	55
7	Utah P & L 5 '44	79⅝	79	79
6	U P & Lt 5 '59 ww	35	34	34
	V			
14	Virginia Ry 5 '62	95¾	95	95¾
	W			
2	WarnerBros P 6 '39	30½	30½	30½
50	Western Elec 5 '44	100⅝	100⅛	100⅝
3	West Mary 4 '52	60	60	60
3	West Pa P 5 '56 G	104	103½	103½
16	Western Un 5 '51	64⅜	63⅛	63⅛
20	Western Un 5 '60	66	64⅛	64½
10	Wheel St 4½ '53 B	62½	62	62
1	Wilson& Co 1 6 '41	88	88	88
	FOREIGN BONDS.			
11	Abitibi P&P 5 '53	18¼	17½	18¼
1	Akershus 5 '63	70	70	70
31	Argentine 6 '57 A	58	56¾	58
40	Arg 6 af '59 June	57⅛	56½	57
5	Arg 6 '61 Feb	57¼	56½	57
4	Arg 6 '61 May	57	56⅝	57
162	Australian 5 '55	86⅝	85¼	86
102	Australia 4½ '56	79½	78¼	79½
5	Batav Pet 4½ '42	91¾	91⅝	91⅞
19	Belgium 7 '55	105¾	105	105¾
14	Belgium 6 '55	99⅝	99½	99⅝
2	Berlin C El 6½ '51	53	52½	53
5	Bolivia 8 '47	8	8	8
8	Brazil 8 '41	22¼	22¼	22¼
19	Brazil 6½ '26-57	19	18	18
5	Brazil 6½ '27-57	19	18	19
83	British 5½ '37	105½	104¼	105⅜
3	Budapest 6 '27-62	28	28	28
2	Buenos A 6 '61	33	32½	33
23	Canada 5 '52	100	99¾	99¾
16	Canada 4 '60	86⅝	86½	86½
3	Chile 6 '60	9⅝	9¼	9¼
2	Chile 6 '61	9½	9½	9½
9	Colombia 6 '61 Oct	36	35	35
8	Copenhag 5 '52	79	78¾	79
2	Cuba 5 (1914) '49A	92	92	92
19	Denmark 4½ '62	79	78½	79
1	Deutsche Bk 6 '32	90	90	90
7	Duke Pr P 6 '66	60¼	60⅛	60¼
3	Finland 5½ '58	68	67	68
1	French 7½ '41	120½	120½	120½
13	Ger C A Bk 6 '38Apr	58	57¼	57⅞
45	Ger C A Bk 6 '60 Oc	54	53	53⅞
254	Ger Gov In 5½ '65	54	52⅜	54
83	Ger Rep 7 '49	72¼	71⅜	72⅜
3	Gt C E P Jap 7 '44	48½	48	48½
7	Ital P Util 7 '52	88¾	88½	88½
56	Italy 7 '51	97	96	97
39	Japan 6½ '54	63¾	63⅜	63⅝
43	Met Water 5½ '50	79	78	78
23	Milan City 6½ '52	85	84½	85
1	Minas Ger 6½ '59	13	13	13
8	New S Wales 5 '57	84½	84	84
2	Norway 6 '44	88⅞	88	88⅞
2	Norway 5 '63	84½	84½	84½
2	Nor'weg H E 5½ '57	71¾	71¾	71¾
5	Orient Dev Ltd 5½	48	46¼	46¼
4	Panama 5 '63 A	52½	51	52½
15	Peru 1st 6 '60	6¾	6½	6½
5	Poland 8 '50	58	57¾	57¾
8	Poland 7 '47	51¾	51½	51¾
50	Prussia 6 '52	48½	47¼	48
2	Queensland 6 '47	89	89	89
7	Rhine West 6 '35ww	51½	51	51½
1	Rio de Jan 6½ '53	9½	9½	9½
10	Rome 6½ '52	87	86½	87
24	Royal Dutch 4 '45	85½	85⅜	85⅜
33	Sao Paulo St 7 '40	58	57	57
6	Sax Pub Wks 7 '45	55½	53½	55½
14	Sax Pub W 6½ '51	54	51¾	54
5	Serbs Cts Slov 7 '62	24	23½	23½
14	Siemens & Hal 6½	65¾	64½	64½
3	Sweden 5½ '54	94	93¾	94
1	Swiss 5½ '46	40¼	40¼	40¼
17	Sydney 5½ '55	79	78	78½
6	Tokyo City 5½ '61	49	48½	48½
13	Tokyo El Lt 6 '53	39¾	39⅜	39½
18	Un Stl W 6½ '51 A	41½	40¾	41½
4	Uruguay 6 '60	38	37	37
11	Westph U E P 6 '53	39½	38	39½
1	Yokohama 6 '61	53⅛	53⅛	53⅛

MAAS SEES DANGER IN BANKING CHANGES

Session at Los Angeles Is Warned to Be Wary of Radical Departures.

Los Angeles, Oct. 3 (A.P.).—On the eve of the opening of the fifty-eighth annual convention of the American Bankers Association, President Harry J. Maas, of Philadelphia, warned against any radical change in banking practice.

"The past year has been the most destructive period in the history of banking in this country," he said in an interview. "At such times the uninformed are prone to criticize all banks and bankers, and many remedies are suggested. Some have merit, while others are far-fetched and would work much harm.

"Unbiased consideration grants there are certain banking changes that the country's normal financial development calls for. Bankers are earnestly in favor of constructive action for the public welfare. Equally should they oppose exteme or unsound changes and interferences with banking and should stand, organized to make their opposition effective."

Leaders said they expected 3,000 delegates when the convention officially opens tomorrow.

Ogden L. Mills, Secretary of the Treasury, will speak tomorrow evening on "The Financial Panic and Program of Reconstruction."

Japan Will Issue Bonds To Meet Budget Deficit

(Associated Press.)

H. A. Butts, commercial attache at Tokyo, advised the Commerce Department yesterday that it was estimated the Japanese government would offer a bond issue of 2,400,000,000 yen in an effort to meet its budget deficit. The yen equals about 25 cents at current exchange.

Mr. Butts said postal savings in Japan continued to decline with withdrawals for deposit elsewhere at higher interest

COTTON PRICES GAIN ON TRADE'S DEMAND

December Closed at 7.02 in Light Market Rise; Liverpool Hedges.

New York, Oct. 3 (A.P.).—While somewhat irregular today, the cotton market showed a fairly steady tone on a moderate demand from the trade and scattered covering accompanied by reports of a continued firm basis in the South and unfavorable features in the weather news.

After selling up to 7.06 early, December reacted to 6.93, but closed at 7.02 compared with 6.99 at the close of Saturday. The final tone of the market was steady at net advances of 8 points on October and of 2 to 5 points on later deliveries.

The relatively easy showing of Liverpool was offset by reports of rains in East Texas at the opening and first prices were steady at a decline of 3 points to an advance of 1 point.

Prices Ease Slightly.

After selling about 5 to 7 points net higher shortly after the call, prices eased under liquidation.

Offerings were light, however, and after showing net losses of 6 to 8 points, the market steadied up on renewed covering. A little more hedging developed in the last hour, but it appeared to be just about offset by trade buying and covering by October shorts.

Liverpool cables said buying on Texas rain reports had been supplied by hedging and liquidation in sympathy with the weakness of Egyptian cotton. Exports today, 58,994, making 1,216,091 so far this season. Port receipts, 42,288. U. S. Port stocks, 3,636,574.

Futures Price Range.

	High.	Low.	Close.
October	6.98	6.87	6.98
December	7.06	6.93	7.03
January	7.11	6.96	7.10
March	7.21	7.07	7.18
May	7.31	7.18	7.28
July	7.40	7.26	7.37

Cottonseed Oil.

Cottonseed oil closed steady. Prime summer yellow, 4.25; prime crude, 3.12½@3.25; October, 4.33; November, 4.35; December, 4.33; January, 4.43; March, 4.57; May, 4.69. Sales, nine contracts.

Wall Street Briefs

New York, Oct. 3 (A.P.).—The Railroad Credit Corporation's report filed today with the Interstate Commerce Commission shows that the corporation up to last Saturday had either made or authorized loans of $31,681,529 to enable railroads to meet fixed interest charges. The organization distributes in the form of loans for interest payments the freight surcharges that took effect January 4.

Production of bituminous coal in the week ended September 24 is estimated by the Bureau of Mines at 6,314,000 tons compared with 6,145,000 in the preceding week and 7,432,000 in the like week of last year. Anthracite output in the week was 979,000 tons against 884,000 in the preceding week and 1,082,000 in the same week last year.

Effective today the South Penn Oil and Tide Water Oil Co.'s reduced Penn crude oil 15 cents a barrel. Under the new schedule Bradford and Allegheny grades are quoted at $1.72; Southwest Penn, $1.42; Eureka, $1.37; Buckeye, $1.22. This is the second 15-cent cut since September 13. Despite curtailment of production demand is said to be dropping rapidly with output exceeding runs by 10,000 barrels daily during the last week of September.

American States Public Service Co. announced today that it had sold privately $223,000 of its first lien 5½ per cent bonds, proceeds of which are being used to retire all outstanding bank loans. The company also said it intended to continue regular dividends of its $6 cumulative preferred stock.

LIVE STOCK PRODUCE

CHICAGO. (Associated Press.)

HOGS—Receipts 28,000, including 12,000 direct; weak to 10 lower; underweights and packing sows steady; 190 to 260 lbs., 4.05@4.15; top, 4.15; 270 to 320 lbs., 3.80@4.10; 140 to 180 lbs., 3.75@4.10; pigs, 3.50@3.90; packing sows, 2.90@3.50; light light, good and choice, 140 to 160 lbs., 3.65@4.00; light weight, 160 to 200 lbs., 3.80@4.15; medium weight, 200 to 250 lbs., 4.00@4.15; heavy weight, 250 to 350 lbs., 3.50@4.15; packing sows, medium and good, 275 to 500 lbs., 2.85@3.60; pigs, good and choice, 100 to 130 lbs., 3.50@3.90.

CATTLE—Receipts 20,000; calves, 2,000; most killing classes weak to 25 lower; very slow at decline; largely steer run with in-between grades light and medium weight offerings predominating; practically nothing done on early round; few loads choice held at 10.00 and better; slaughter cattle and vealers, steers, good and choice, 600 lbs., 7.00@9.50; 900 to 1,100 lbs., 7.00@9.75; 1,100 to 1,300 lbs., 7.25@10.25; 1,300 to 1,500 lbs., 7.50@10.25; common and medium, 600 to 1,300 lbs., 3.75@7.50; heifers, good and choice, 550 to 850 lbs., 5.75@8.25; common and medium, 3.00@6.25; cows, good and choice, 3.25@4.50; common and medium, 2.50@3.25; low cutter and cutter, 1.50@2.50; bulls (yearlings excluded), good and choice (beef), 3.25@4.75; cutter to medium, 2.00@3.25; vealers (milk-fed), good and choice, 5.00@6.00; medium, 4.00@5.00; cull and common, 3.00@4.00; steers, good and choice, 500 to 1,050 lbs., 5.25@6.50; common and medium, 3.50@5.25.

SHEEP AND LAMBS—Receipts, 22,000; opening slow, around steady; best natives to outsiders early, 5.65; others, 5.00@5.50; no trading on Westerns; fed yearlings, 4.00@4.25; odd lots fat ewes, 1.00@2.00; lambs, 90 lbs. down, good and choice, 5.00@5.75; medium, 4.00@5.00; all weights, common, 3.25@4.00; ewes, 90 to 150 lbs., medium to choice, 1.25@2.50; all weights, cull and common, 75@2.00; feeding lambs, 50 to 75 lbs., good and choice, 4.75@5.15.

BALTIMORE.

APPLES—Bushel baskets, Maryland, Pennsylvania, Virginia and West Virginia; northwestern greenings, U. S. No. 1, 2½ inches up, 70@75; unclassified, 50@60.

POTATOES—New Jersey 100-pound sacks Cobblers, U. S. No. 1, 90@95; Maryland and Pennsylvania sacked, per hundredweight, round whites, U. S. No. 1, 80@85; ungraded, 65@75; Eastern Shore Maryland and Eastern Shore Virginia, barrels, Cobblers, U. S. No. 1, 1.25@1.50.

SWEET POTATOES—Eastern Shore Virginia, barrels, Jersey type, U. S. No. 1, 1.10@1.25; ungraded, 90@1.00; bushel hampers, 30@40; nearby ½-bushel hampers, 25@30.

POULTRY—Live: chickens, old, heavy, 16@17; medium, 12@15; leghorns and other light stock, 10@12; roosters, 8@10; chickens, young, colored, as to size, 12@15; leghorns, as to size, 10@12.

DUCKS—Young white Pekins, 4 pounds and over, 10@12; Muscovy, 4 pounds and over, 11@12.

CATTLE—Receipts, 200 head; market steady. Steers, good to choice, 6.50@7.25; medium to good, 5.50@6.50; fair to medium, 4.75@5.50; plain to fair, 4.25@4.75; common to plain, 3.00@4.00. Bulls, medium to good, 3.50@4.00; fair to medium, 3.00@3.50; plain to fair, 2.75@3.00; common to plain, 2.50@2.75. Cows, good to choice, 3.50@4.00; medium to good, 3.00@3.50; fair to medium, 2.25@3.00; plain to fair, 1.75@2.25; common to plain, 1.25@1.75. Heifers, good to choice, 4.75@5.00; medium to good, 5.50@6.50; fair to medium, 4.25@4.50; plain to fair, 3.25@4.25; common to plain, 2.75@3.25. Fresh cows and springers, 30.00@50.00.

SHEEP AND LAMBS—Receipts, 800 head. Market steady; good to choice, 5.75@6.25; sheep, .50@2.00; lambs, common to medium, 3.00@5.00.

EGGS—Receipts, 2,700 head; market lower. Lights, 4.50@4.70; heavies, 4.30@4.75; medium, 4.60@4.80; roughs, 2.90@3.80; light pigs, 4.20@4.50; pigs, 4.50@4.65. Western hogs, 10 to 20 cents higher than quotations.

CALVES—Receipts, 75 head; market steady. Calves, good to choice, 6.50@7.00; common to medium, 13.50@15.50.

PHILADELPHIA.

CHEESE—Whole milk Longhorns, round lots, 13½@14; Single Daisies, fresh, 13½@14.

LIVE POULTRY—Fowls: Plymouth Rocks, fancy, 18; mixed colors, 15@17; white Leghorns, fancy, 10@12; ordinary, 8@9; broilers, fancy, Plymouth Rocks, full feathered, 3½ pounds and over, 17; smaller sizes, 14@15; barebacks and poor quality, lower; broilers, fancy, reds, large size, full feathered, 15; small sizes, 12@14; white Leghorns, 1½-2 pounds, 15; larger sizes, 12@13; old roosters, 10@11; ducks, large, white Pekin, young, 12@13; mixed colors, old, 9@10.

DRESSED POULTRY — Fowls, fresh-killed, in boxes, 14@21; broiling chickens, fresh-killed, nearby, 20@22; Western, 20@21; Western roasting chickens, 22@24; old roosters, dry-picked, Western, 10@12; ducks, Long Island, 16.

BUTTER—Top, 23½@26; 92 score, 22½; 89-91 score, 19@21½; 86-88 score, 17½@18½.

EGGS—Receipts, 2,175; ruled firm; prices advanced one-half to 1 one cent on most grades, largely in sympathy with outside markets; trading spotty, but generally only fair. Buyers reluctant to follow advances. Nearby receipts very light. Storage firm; demand moderate. Pacific Coast, best marks, 36@39; nearby closely selected white exars, 36@40; nearby and Western white extras, 31@34; nearby and Western brown extras, 30@32; nearby average extras, mixed colors, 27½@30; nearby graded firsts, mixed colors, 25½@27; nearby current receipts, mixed colors, 23@25; Mid West average extras, mixed colors, 27½@30; Mid West graded firsts, mixed colors, 25½@27; Mid West current receipts, mixed colors, 23@25.

NEW YORK.

SUGAR—Raw was unchanged early today. No sales were reported but refiners were said to be willing to pay last prices, or 3.16 for spots, but holders were asking fractionally higher. Refined was unchanged locally at 4.25 for fine granulated, but the undertone was unsettled by announcement that an out-of-town refiner for today and tomorrow only would accept business at declines of 10 points, or at 4.15.

COFFEE—Spot, nominal; Rio No. 7, 9½; Santos, No. 4, 13½.

BALTIMORE SECURITIES.

Baltimore, Oct. 3.—Closing prices:

Arundel	21
C & P Tel pf	113¾
Com Credit 6½% pf	73
Cons G & El Lt 5% pf A	97½
Cons G E L & P 5½% pf	102
Fid & Dep Md	47
U S Fidel & Guar	6½

2,500 BANKERS OPEN 58TH SESSION TODAY

$60,000,000,000 Is Back of Los Angeles Parley; Rails Defended.

Los Angeles, Oct. 3 (A.P.).—Nearly 2,500 members of the American Bankers Association, controlling resources of more than $60,000,000,000, gathered here today to consider the economic problems of the day.

Preliminary to the opening tomorrow of general sessions of the fifty-eighth annual convention, the trust and savings divisions of the association met today.

The trust division heard from its retiring president, Thomas C. Hennings, vice president of the Mercantile Commerce Bank & Trust Co. of St. Louis, a sharp criticism of governmental credit operations, and the savings men listened to a talk by Harold G. Parker, vice president of the Standard Statistics Co. of New York, upholding railroad bonds as a safe Government investment.

Acute Problems Stressed.

Speakers stressed the acuteness of present problems, but agreed generally, as it was expressed by Hennings, that "the general economic situation seems at this time to be definitely on the mend."

"The adverse conditions disturbing financial institutions generally have been of minor concern to trust companies," Mr. Hennings said. "There has been a healthy increase in trust assets held by our members and also in the understanding and knowledge of the requirements of efficient trust administration. We are built upon solid ground, with our roots firmly imbedded in the family and business life of our country."

He charged, however, that the Federal Government has caused the farm loan to "fall from grace" as a high-grade investment security by lending too much money to farmers, and he warned that "subsidies, credit and tariffs, coupled with a general invitation to the public from Washington to come and get money and not be timid about it, may delay the return to normal conditions rather than otherwise."

Parker Defends Railroads.

Mr. Parker, discounting the force of competition which trucks, passenger automobiles and airplanes may offer railroads, disagreed optimistically with the group which "believes our railroads generally are overburdened with debt and threatened with competition which they can not meet except by the adoption of ruinous rates," and which feels that Reconstruction Finance Corporation loans to railroads are merely postponing eventual wholesale reorganization.

"When the country does an increased volume of business," he said, "the railroads will demonstrate that they are able to get their full share and can easily carry their debt burden.

"How great the increase will be or how soon it will reach the necessary level to restore general railroad credit, no one can yet say. But it will be sooner than most investors now believe."

Debts Slash Urged.

Jay Morrison, vice president of the Washington Mutual Savings Bank of Seattle, president of the savings division of the association, said the way to economic reconstruction "lies not through the field of governmental construction, borrowing or bonuses," but in reduction of governmental indebtedness so taxes may be lowered, and in saving by individuals.

He said that in the final analysis the cause of the depression is debt, and continued that "the American people are today saving more than they ever saved in their history. Debts are being reduced faster than they ever were reduced before. Through saving, prosperity will return."

In the trust division, Holman D. Pettibone, president of the Chicago Title & Trust Co., asserted that from a beginning as a technical device, trusts have developed "into instrumentalities of trade, commerce, finance and family and community life."

NEW YORK CURB MARKET TRANSACTIONS

Total stock sales, 130,000 shares. Total stock sales year ago, 666,295 shares. Total bond sales, $3,000,000. Total bond sales year ago, $4,545,000.

Sales in hundreds.		High	Low	Close
	A			
4.50	Alum Co Am	68	67½	67¾
2	Alum Ltd pf	35½	35	35
1	Alum Ltd	26⅛	26⅛	26⅛
.12	Alum Ltd C war	6¾	6¾	6¾
1	Am Beverage	8	8	8
4	Am Cit P & L B	5⅞	5⅜	5⅞
2	Am Cyan B	5½	5½	5½
2	Am & F P war	6¾	6¾	6¾
4	Am Founders	1⅞	1⅞	1⅞
17	Am G & E (1a)	34¼	33½	33½
2	Am Lt & T (2½)	21½	21¼	21¼
1.25	Am Mfg	10¼	10	10
4	Am Maracaibo	⅜	⅜	⅜
2	Am Salam	5⅝	5⅝	5⅝
54	Am Sup Pow	6⅜	6⅛	6¼
1	Am Sup P 1st pr(6)	60	60	60
2	Anch Post F	2	2	2
10	Ark Nat Gas A	2⅝	2½	2½
20	Ark P & L pf (7)	77	76	77
1.50	Armstrong Cork	6½	6½	6½
30	Asso El Ind (.10g)	3⅛	3	3
7	Asso G&E A (5%f)	2⅞	2⅝	2¾
1	Asso G&E pf (5)	14	14	14
16	Atlas Corp	8⅝	8¼	8⅝
2	Atlas Corp pf A (3)	38½	38	38½
12	Atlas Corp war	3⅝	3½	3½
	B			
1	Ben Ind Loan(1⅛)	11⅞	11⅞	11⅞
1	Blue Ridge	2⅝	2⅝	2⅝
1	Blue R cv pf (3h)	30	30	30
8	Brazil T & L(8%f)	10⅛	9⅞	9⅞
1	Bridgeport Mach	¾	¾	¾
	C			
1	CAM Co vtc	⅛	⅛	⅛
1	Can Marc Wireless	1⅞	1⅞	1⅞
6	Carrier Corp	7	6	7
1	Celluloid 1st pf	30	30	30
.50	Celanese pf (3½)	56½	56½	56½
1	Cen Pub S A	1	1	1
.50	Cen Vt P S pf(6)	83¾	82	83¾
10	Cen St El	3⅝	3⅜	3⅜
.50	Childs pf	14⅝	13¼	13¼
30	Cities Service	4	3⅞	4
17	Cit Serv B pf	5⅜	4⅞	5⅛
.20	Cleve El Ill pf (6)	103½	103½	103½
1	Col G&E cvpf (5)	97¾	96	97¾
10	Comwl & So war	⅛	⅛	⅛
1	Cons Cop Min	1	1	1
2	C G&E Balt(3.60)	66	66	66
3	Cons Ret Strs	⅜	⅜	⅜
1	Cont Shar B pf	1¼	1¼	1¼
20	Cord Corp	5⅜	4⅞	5⅜
4	Crown C Pet	½	½	½
	D			
1	Darby Pet	4½	4½	4½
11	Deere & Co	15	13⅞	14¾
2	De Forest	⅜	⅜	⅜
1	Detroit Aircraft	½	½	½
.25	Douglas Shoe pf	8	8	8
.50	Draper Corp (2)	26	26	26
.50	Duke Power (5)	59¾	58¾	58¾
	E			
1	East Gas & F	8	8	8
1	East Sta Pow	3⅝	3⅝	3⅝
5	East Ut Asso cv	5½	5	5
1	Easy Wash Mach B	2¼	2¼	2¼
2	Eisler Elec	2¼	2¼	2¼
270	El Bd & Sh (6%f)	34½	32⅝	33⅞
1	El Bd&Sh 5 pf (5)	50	50	50
.50	El P&L 2d pf A	24	24	24
.50	Emp G&F 7 pf	22	22	22
1	Excello Aircraft	3¾	3¾	3¾
	F			
4	Fisk Rubber new	3⅛	2⅝	2⅝
7	Ford Mot Can A	8½	8⅛	8⅛
1	Ford Mot Ltd	4⅛	4⅛	4⅛
2	Founda Foreign A	4⅞	4⅞	4⅞
	G			
2	Gen Alloys	1½	1½	1½
2	Glen Alden	15	15	15
1	Globe Underw (.20g)	3½	3½	3½
25	Gold Seal Elec	½	½	½
13	Goldman Sachs	3⅝	3⅛	3½
.50	Gray T P S (2m)	20	20	20
.30	Gt A&P nv (6¾b)	144	141	141
3	Groc Str vtc	1	1	1
4	Gulf Oil Pa	33	32⅛	33
	H			
3	Hamilton G vtc	⅛	¼	⅛
1	Hap Candy St A	⅛	⅛	⅛
1	Hudson B M&S	3⅜	3⅜	3⅜
1	Humble Oil (2)	41¼	41¼	41¼
	I			
1	Imp Oil Can (½)	8¾	8¾	8¾
5	Imp O C reg (½)	8¾	8¾	8¾
3	Internat Pet (1)	10⅛	10	10
1	Inter Prod	1	1	1
4	Inter Sup Pow (½)	15¼	15	15¼
2	Inter Util war	⅛	⅛	⅛
1	Inters Eq cv pf	15⅛	15⅛	15⅛
1	Irving Air Ch (.40)	6¼	6¼	6¼
2	Ital Superp A	2¼	2¼	2¼
1	Ital Super deb rt	1	1	1
1	Lefcourt R	1¾	1¾	1¾
	L			
.10	Long Is L pf (7)	83¾	83¾	83¾
	M			
1	Mapes Cons (3)	26¾	26¾	26¾
2	Mavis Bott A	⅜	⅜	⅜
2	Mead John (3m)	43⅞	43	43
4	Mich G & O	1½	1½	1½
6	Mid West Util	⅛	⅛	⅛
1	Mo-Kans P L	⅛	⅛	⅛
2	Mount Prod (.80)	3⅞	3⅞	3⅞
	N			
1	Nat Am Co	⅝	⅝	⅝
5	Nat Avia	6⅛	5⅜	5⅞
20	Nat Bellas Hess	2¼	2⅛	2⅛
2	Nat B & S (1)	28	27½	27½
1	Nat Fuel G (1)	12¾	12¾	12¾
1	Nat Investors	3½	3⅜	3⅜
1	Nat P&L 6% pf (6)	75	75	75
3	Nat Stl war	1¼	1	1
.60	New Eng P pf (6)	53	52½	52½
4	Newmont Min	19	18½	18½
16	Niag H Pow (1.20)	16⅞	16⅜	16⅞
1	Nitrate B	⅛	⅛	⅛
1	Nipissing Mines	1	1	1
	O			
103	Ohio Cop	¼	¼	¼
	P			
1	Pac G&E 1 pf (1½)	24	24	24
2	Pantepec Oil	⅜	⅜	⅜
2	Parke Davis (1m)	17	17	17
.50	Parker R-Pr	32	32	32
2	Pennroad	3	3	3
	P			
1	Pa Wat & Pow (3)	53	53	53
14	Pioneer Gold (.12)	3¾	3⅝	3⅝
1	Pitts Pl Gl (1)	17⅛	17⅛	17⅛
1	Pruden Inv	5	5	5
2	Pub Ut Hold war	⅛	⅛	⅛
3	Pub Ut Hold xw	1	1	1
.10	Pure Oil pf (6)	58¾	58¾	58¾
	R			
1	Rainbow Lum A	1	1	1
1	Rainbow Lum B	⅜	⅛	⅜
1	Reiter-Foster	¼	¼	¼
1	Reynolds Inv	⅜	⅜	⅜
2	Rossia Intl	⅜	⅜	⅜
	S			
10	St Anth Gold	⅛	⅛	⅛
23	St Regis Pap	5¼	5	5¼
.20	St Regis Pap pf	35¼	35¼	35¼
1	Salt Creek Pr (1)	5¼	5¼	5¼
7	Sec Allied nv (¼g)	9⅛	9	9⅛
4	Segal Lock	⅜	⅜	⅜
4	Selected Indus	1½	1½	1½
4	Sel In (al ctf)(5½)	47⅝	47½	47½
1	Shattuck Denn	2⅛	2⅛	2⅛
3	Silica Gel ctf	⅛	⅛	⅛
3	So Penn Oil (1)	13⅞	13⅝	13⅞
2	South Corp (.10g)	1⅝	1⅝	1⅝
.20	S W G & E pf (7)	60	60	60
25	Stand Oil Ind (1)	21⅛	20⅞	21
1	Stand Oil Ky (1.20)	12½	12½	12½
30	Stand Sil-Lead	⅛	⅛	⅛
2	Stutz Mot Am	13¼	13	13¼
3	Swift & Co	9	9	9
1	Swift Int (3)	18¾	18¾	18¾
	T			
1	Tampa El (2.24)	28¼	28¼	28¼
4	Technicolor	3½	3⅜	3½
14	Teck-Hugh G (.60)	3	3	3
1	Tob Prod of Del	⅛	⅛	⅛
1	Trans-Lux	2¼	2¼	2¼
2	Triplex S Gl (.279g)	7⅛	7⅛	7⅛
	U			
1	Union Gas Canada	4¾	4¾	4¾
16	Unit Founders	2⅛	2	2
18	United Gas	3¼	3	3
1	Unit Gas war	1⅛	1⅛	1⅛
1	Unit Gas pf (7)	40	40	40
20	Un Lt & Pow A	6⅜	6	6
6	Un Lt & P cv pf	28½	28⅛	28⅛
2	U S & I Sec pf	27½	27½	27½
4	U S El Pow	1¼	1¼	1¼
1	U S Radiator pf	13	13	13
1	Unit Stores vtc	⅛	⅛	⅛
1	Unit Verde (.47½g)	3⅜	3⅜	3⅜
4	Util Pow & Lt	2⅞	2¾	2¾
1	Util & Ind pf	5⅜	5⅜	5⅜
	V			
2	Van Camp pf	1	¾	¾
	W			
1	Wil-Low Caf pf (4)	2⅝	2⅝	2⅝
6	Wilson Jones	2⅞	2⅞	2⅞
	Y			
2	Y Oil & Gas	½	½	½

DOMESTIC BONDS.

Sales in hundreds.		High	Low	Close
	A			
3	Ala Pow 5 '51	93⅞	93¾	93⅞
2	Ala Pow 5 '68	2⅝	2½	2½
4	Ala Pow 4½ '67	83	82¾	83
3	Alumin Co 5 '52	97⅛	97⅛	97⅛
2	Am Cmwl P 6 '40	3½	3½	3½
6	Am Com P 5½ '53	8½	8	8½
3	Am G&E 5 2028	86	86	86
1	Am G&P 6 '39	39	39	39
5	Am G&Pow 5 '53	33⅝	33⅜	33⅝
7	Am P&L 6 2016	69	68¼	68¼
3	Am Roll M 5 '48	57¾	57½	57½
5	Am Roll M 4½ '33	70¾	70¾	70¾
3	Am Seat 6 '36	34	34	34
1	Appal Gas 6 '45	5½	5½	5½
6	Appal Gas 6 '45 B	6	6	6
1	Appal Pow 5 '41	103¼	103¼	103¼
14	Appal Pow 5 '56	94	93¾	94
2	Appal Pow 6 2024A	83¾	83½	83½
10	Ark P & L 5 '56	88½	88	88
2	As Elec 4½ '53	46½	45¼	45¼
6	AsG&E5½ '38invctf	25½	25	25
19	As G & E 5 '50	27	26¼	26¾
6	As G&E 5½ '77	35½	34	34
6	As G & E 5 '68	26⅛	25½	25½
31	As G & E 4½ '49 C	24	23	23
1	As Hardw 6½ '33	15	15	15
5	As Rayon 5 '50	44½	44½	44½
10	As Tel Ut 5½ '44 C	24½	24	24½
2	As Tel Ut 6 '33	48	47½	47½
7	As T&T 5½ '55 A	35½	34½	35
	B			
28	Bell T Can 5 '55 A	99¼	98⅞	99¼
6	Bell T Can 5 '57 B	99¼	98⅛	99¼
5	Birm El 4½ '68	79	79	79
9	Birm Gas 5 '59	63¾	61½	62½
2	Bikst VG&E 5 '51A	100¾	100⅛	100¾
1	Bos&M RR 6 '33M	100¼	100¼	100¼
5	Buf G El 5 '39	104⅝	104⅝	104⅝
	C			
1	Calif Oreg P 6 '42B	103	103	103
6	CanN Ry Eq 7 '35E	101⅝	101⅛	101⅛
31	Can Pac Ry 6 '42	98⅛	97⅝	98
13	Caro P&L 5 '56	75⅝	75	75⅝
3	CedarRMfg&P 5 '53	97	96¼	97
1	Cen Ill P S 5 '56 E	79½	79½	79½
2	Cen Ill PS 5 '68 G	76½	76	76
4	Cen Ill PS 4½ '67F	69⅞	69¾	69⅛
1	Cen Me 5 '55 D	95	95	95
21	Cen P & L 5 '56	69⅞	67½	68¼
31	Cen P Svc 5½ '49	10⅛	10	10
9	Cen St El 5½ '54	49	48¼	48½
8	Cen St El 5 '48	48	47¾	47½
4	Cen St P&L 5½ '53	49	48	48
2	Chi D E 4½ '70 A	80½	80½	80½
16	Chi D E 5½ '35 B	81	81	81
6	Chi Pn Tool 5½ '42	45	42	45
2	Cig St R 5½ '49 A	22	22	22
5	Cin St Car 5½ '52A	55	55	55
1	Cities Ser 5 '66	40	40	40
77	Cit Ser 5 '50	42	41¼	42
13	Cit S Gas 5½ '42	56½	56	56⅛
4	Cit S G Pipe 6 '43	62¼	62	62¼
2	Cit S Pow 5½ '52	45	44⅝	45
7	City S Pow 5½ '49	45⅞	45½	45⅞
3	Clev E Ill 5 '39	105	104¼	105
1	Clev E Ill 5 '54 A	105½	105½	105½
4	Comwl Ed 5 '53 A	102½	102	102¼
6	Comwl Ed 5 '54 B	102½	102	102
3	Comw'l E 4½ '56C	93⅞	93¾	93⅞
3	Comw'l E 4½ '60 E	93½	93	93½
25	Comw'l E 4 '81 F	86½	85¾	86½
19	Comw'l E 5½ '62G	103⅜	103½	103⅜
55	Comw'l S 5½ '48 A	79	77⅞	78½
2	Com P&L 5 '57	56	56	56
6	Conn L&P 4½C'56	100⅝	100½	100½
7	Conn L&P 5 '62 D	104	103½	103½
260	Conn R P 5 A '52	97½	96½	97
9	Con G B 4 '81	96	95¾	95¾
3	Con G U 6½ '43 A	18⅝	18½	18½
6	Con Gas U 6 '43 A	28	28	28
7	Consum P 5 '36	104½	104	104½
15	Consum P 4½ '58	100¾	100	100¼
2	Cont G&E 5 '58 A	62	61½	62
4	Cont Oil 5½ '37	94	93½	93½
1	Cont R & S F 5A'40	40¾	40¾	40¾
1	Crane Co 5 '40	77	77	77
5	Cudahy P 5½ '37	86	85½	86
	D			
1	Dallas P&L 6 '49 A	105¾	105¾	105¾
1	Dall P&L 5 '52 C	100¼	100¼	100¼
31	Dayton P&L 5 '41	103¼	102¾	103
4	Denver G&E 5 '49	98½	98	98½
2	Derby G&E 5 '46	74	74	74
8	Det C G 6 '47 A	89	87	88
1	Det C G 5 '50 B	81	81	81
6	Dix G G 6½ '37 A	82	81½	81½
	E			
7	East Ut Inv 5 '54 A	22½	22	22½
1	Ed El Ill 5 '35	102¾	102¾	102¾
2	Ed El Ill 5 '34	102⅛	102⅛	102⅛
1	El Paso El 5 A '50	85	85	85
15	Elec P&L 5 2030	53	52½	53
10	Emp D E 5 '52	52½	51	52
6	Emp O&R 5½ '42	49	48½	49
1	Erie Ltg 5 '67	95	95	95
	F			
3	Fairb Morse 5 '42	58	57	57
2	Fed Water 5½ '54	45	45	45
2	Fstone C M 5 '48	80	80	80
5	Fstone Tire 5 '42	85¼	85¼	85¼
2	Fisk Rub 5½ '31	45	45	45
8	Fla P&L 5 '54	73¾	73	73¾
2	Fla P 5½ '79 A	64¼	64⅛	64⅛
	G			
4	Gary E&G 5 '34 A	70	69	70
1	Gatin P 5 '56	73¼	73¼	73¼
9	Gatin P 6 '41	69⅛	68½	68½
8	Gatin P 6 '41 B	68½	67¾	68½
2	Gen Mot Ac 5 '35	101½	101¼	101¼
4	Gen P U 6½ '56	27½	27	27
2	Gen Refract 5 '33	54	54	54
12	Gen W Wks 5 '43 A	44¾	44⅛	44½
8	Gen W W 6 '44 B	10¼	10⅛	10¼
6	Geo Pow 5 '67	87½	87	87½
1	Geo P&L 5 '78	68	68	68
4	Gillette 5 '40	96	96	96
5	Glen Alden C 4 '65	56	54½	56
5	Glidden Co 5½ '35	86½	86	86
3	Grand Tk 4 '50	64½	64½	64½
2	Great W P 5 '46	102	102	102
5	Gulf Oil Pa 5 '47	100	97¾	97¾
4	Gulf Oil Pa 5 '37	100	99¾	99¾
8	Gulf St Ut 5 '56 A	81½	81	81
	H			
1	Hood R 7 '36	50	50	50
27	Hood R 5½ '36	40	39	40
8	Houst G G 6 '43 A	48	47½	47½
1	Houst L&P 4½ '78D	91	91	91
1	Houst L&P 4½ '81E	91	91	91
1	Houst L&P 5 '53 A	98½	98½	98½
8	Hyd P Niag F 5 '51	102¾	102¾	102¾
5	Hyd Niag F 5 '50	103	103	103
7	Hygrade F 6 '49 A	47	46	47
	I			
2	Idaho Pow 5 '47	99¾	99¾	99¾
2	Ill Pow 5 '33	100½	100⅛	100½
13	Ill P & L 5 '56 C	68	67	67
10	Ill P & L 6 '53 A	79⅞	79⅛	79⅞
1	Ill P & L 5½ '54 B	73¼	73¼	73¼
2	Ind & Mich 5 '57	101¼	101¼	101¼
1	Ind El 5 '53 B	84	84	84
1	Ind El 5 '51 C	75½	75½	75½
11	Ind Hyd El 5 A	76	76	76
5	Ind Serv 5 '50	41½	40¾	41½
8	Ind Serv 5 '63 A	40	40	40
1	Indapls Wat 4½ '40	94	94	94
15	Indapl P&L 5 '57 A	95	94½	94½
1	Insull Ut 5 '49 A	2	2	2
15	Insull Ut Inv 6 '40B	2⅝	1¾	2⅝
32	Inter P S 7 '36 D	99½	99	99½
7	Inter P S 7 '57 E	92½	90	90
3	Inter P S 7 '52 F	83	82	83
2	Inter P S 6½ '54 B	104⅛	104⅛	104⅛
8	Int Salt 5 '51	78	78	78
5	Inter Sec Am 5 '47	51½	51¼	51¼
5	Inters Pow 5 '57	67	66¼	67
1	Inters P S 6½ '49 B	92	92	92
4	Inters P S 5 '56 D	72	72	72
2	Inters Tel 5 '61 A	63	63	63
2	Iowa P&L 4½ '58 A	84¼	83	84¼
3	Iowa P S 5 '57	77½	77	77½
	J			
7	Jer Cen P&L 4½ C	92¾	91½	91½
1	Jer Cen P&L 5 B	98¾	98¾	98¾
	K			
1	Ky Util 6 '69 I	77	77	77
4	Ky Util 5 '61 H	78	77	77
4	Kop G & C 5½ '50	86⅛	85½	85½
2	Kresge 5 '45 ctf	86	86	86
	L			
24	Lehigh PS 6 2026 A	82½	81¼	81¼
6	Lib McN & L 5 '42	58	56	56⅜
8	Long Isl Lt 6 '45	101	100	101
6	Louis G&E 6 '37 A	100⅝	100½	100⅝
6	Louis P&L 5 '57	90	89¾	90
	M			
1	Manitoba P 5½ '51A	58¼	58¼	58¼
3	Mass Gas 5 '55	88¾	88½	88½
3	Metro Ed 4 '71	80	80	80
22	Metro Ed 5 '62 F	97	96⅛	96½
8	Mid W Ut 5 '34	8⅜	8¼	8¼
3	Mid W Ut 5 '35	8⅜	8⅜	8⅜
4	Milw G Lt 4½ '67	98⅝	98½	98½
1	Minn P & L 5 '55	90	90	90
1	Miss Riv P '44 ww	84½	84½	84½
18	Miss P&L Co 5 '57	76	75¼	76
1	Miss Pow 5 '55	76	76	76
3	Mont LH&P 5 '51 A	96¾	96½	96¾
7	Munson SS 6½ '37	10⅝	9¾	10¼
	N			
5	Narragansett 5 '57	99⅜	99	99⅜
13	Narragansett 5 B '57	99¼	99	99
15	Nat P&L 6 2026 A	83¼	82⅞	82⅞
4	Nat P&L 5 2030 B	69	68¼	68¼
45	Nat P Svc 5 '78	21½	20⅝	21½
4	N Tranct Ry 4½ '55	90	90	90
3	Nevada C E 5 '56	69¾	68	68
22	N Eng G & E 5 '50	59¾	59½	59¾
3	N Eng G&E 5 '48	59⅝	59	59⅝
6	N Eng G&E 5 '47	59⅛	59	59
18	N Eng Pow 5½ '54	69⅜	68	68
20	N Eng Pow 5 '48	66	65¼	65¼
24	NYC & StL RR 6 '35	29½	27½	28¼
17	N Y P & L 4½ '67	93½	92⅝	93
161	N Y St E&G 4½ '80	88¼	88	88⅛
2	Niag Fall P 6 '50	106¼	106¼	106¼
10	N A L&P 5½ A '56	41	35	36
1	Nor C Ut 5½ '48A	36½	36½	36½
1	Nor Ind G&E 6 '52	99	99	99
3	N Ind P S 4½ '70 E	75	74	75
5	N Oh P&L 5½ '51	98½	98⅛	98½
1	Nor N Y Ut 5 E '55	81	81	81
10	Nor St P 4½ '61	93½	93	93½
7	Nor'w PS 5 A '57	78	76½	76½
6	Nor Tex Ut 7 '35xw	84⅞	84¾	84¾
1	Nor West Pow 6 '60	19	19	19
	O			
11	Ohio Edis 5 '60	96	95½	95½
7	Ohio Pow 6 2024	95¼	94¾	94¾
7	Ohio P S 5½ '61 E	86¼	85½	85½
5	Ohio P S 5 '54 D	83¼	82¼	82¼
1	Okla G&E 6 '40 A	81	81	81
22	Okla G&E 5 '50	87½	87	87¼
1	Okla P & W 5 '48A	63	63	63
	P			
16	Pac G&E 4½ '57E	96⅛	96	96
7	Pac G&E 4½ '60 F	96⅛	95½	96
14	Pac G&E 5 '55 D	101⅝	101½	101⅝
2	Pac G&E 5½ '52 C	104¾	104¾	104¾
2	Pac G&E 6 '41 B	107⅝	107⅝	107⅝
4	Pac W Oil 6½ '43	64¼	63⅞	64¼
2	Palmer Corp 6 '38	76	76	76
1	Pen C P&L 4½ '77	79½	79½	79½
2	Penn El 4 '71 F	73¾	73¾	73¾
2	P Oh P & L 5½ '54A	99⅝	99½	99⅝
10	Penn Pow 5 '56	99	98⅞	99
4	Penn W & P 5 '40	105⅜	105⅛	105⅜
10	P W & P 4½ '68B	98¾	97	98¾
21	Peo G L & C 6 '57C	102⅝	102¼	102½
5	Peop G L&C 4½ '36	98⅛	98⅛	98⅛
14	Piedm E 6½ '60 A	63	62½	63
7	Piedm N R 5 '54 A	67	65	65
1	Pitts Coal Co 6 '49	77½	77½	77½
2	Poor & Co 6 '39	62½	62½	62½
4	Potomac E 5 '56 E	86¼	86	86¼
1	Potomac E P 6 B '53	106¼	106¼	106¼
3	Pow C C 4½ '59 B	59	58½	58½
1	Procter & G 4½ '47	103	103	103
2	Pub S N I 4½ '78 D	81½	81	81½
1	Pub S N I 5 '56	91¾	91¾	91¾
4	Pub S N I 5 '66 C	88	87½	88
7	Pub S N I 4½ '80 E	81	80	80
19	Pub S N I 4½ '81 F	80¼	79½	79½
43	Pub S N I 6½ '37G	101⅛	101⅛	101⅜
1	Pub S Okla 5 C '61	77	77	77
5	Pub S Okla 5 '57D	78	78	78
2	Pub S S 5½ '49 A	68½	68½	68½
7	Pug S P&L 5½ '49	76¼	75	75
2	Pug S P&L 5 '50 C	70	70	70
	R			
1	Radio K Or 6 '41fpd	92	92	92
1	Rem A 5½ '33	88	88	88
20	Roch G&E 5 '62 E	101½	101	101⅛
3	Roch R&L 5 '54	104⅝	103¼	103¼
5	Ryerson & S 5 '43	72	70	70
	S			
1	St L Gas & C 6 '47	17¼	17¼	17¼
10	Safe H W 4½ '79	98½	98	98¼
2	San J L&P 5 D'57	93	93	93
2	Seattle Lt 5 '49	60¼	60	60
14	Shaw W&P 4½ '67A	71⅜	70¾	70¾
4	Shaw W&P 4½ '68B	71	70¾	71
18	Shaw W&P 5 '70 C	77¾	77	77
1	Sher-Wyo 6 '47	29	29	29
1	Silica Gel 6½ '32	44	44	44
27	S E P&L 6 2025Axw	77¾	77¼	77¼
3	So C E 5 '39	105	105	105
5	So Cal Ed 5 '52	102½	102½	102½
20	So Cal Ed 5 '54	102⅝	102⅛	102¼
2	So Cal Gas 5 '57	93¼	93¼	93¼
2	So Cal Gas 5 '37	93¼	87¼	93¼
4	So Gas 6½ '35 xw	85¼	85¼	85¼
20	So Ind G&E 5½ '57	101½	101½	101½
3	Southern N G 6 '44	48½	48½	48½
14	So'west G&E 5 '57A	78½	77	77
2	So'w G&E 5 B '57	77¼	77¼	77¼
2	So'w L&P 5 '57 A	70¼	70	70
1	Stand G&E 6 '35	64	64	64
1	Stand G&E 6 '35cvt	65	65	65
1	Stand G&E 6 '51	56½	56½	56½
1	Stand G&E 6 '66	71	71	71
3	Stand Inv 5 '37 xw	71	71	71
14	Stand P&L 6 '57	54½	54	54¼
22	Studebaker C 6 '42	54	53½	53½
2	Stand Tel 5½ '43	38	38	38
5	Sun Oil 5½ '39	100	99⅛	99⅛
2	Superp Ill 4½ '70	76	75	76
15	Superp Ill 4½ '68	76	75⅛	75⅛
3	Swift & Co 5 '40	93½	93	93
4	Swift & Co 5 '44	101¾	101¼	101¾
	T			
1	Tenn Pub S 5 '70	85½	85½	85½
26	Tex El S 5 '60	87	86⅛	87
7	Tex P & L 5 '56	91½	91	91¼
7	Tide Wat P 5 '79 A	67⅝	67¼	67⅝
5	Tri Util 5 '79	½	½	½
5	Twin Cit R Tr 5½A	35	34½	34½
	U			
10	Ulen & Co 6 '44	24	22⅞	24
1	Union El 5 '67 B	101⅞	101⅞	101⅞
3	Union El 5 '57	102¼	101⅞	101⅞
9	Union G Cor 5 '50	99	98⅞	99
2	Un El N J 4 '49	97¼	97¼	97¼
3	Un L & P 6½ '74	61	61	61
3	Un L & P 6 '75	55¾	55¼	55¼
6	Un L & P 5½ '59	75	75	75
1	Un L & Ry 5½ '52	58½	58½	58½
2	Un L & Ry 6 '52 A	84⅛	83½	83½
1	Un Pub 6 '42 A	10	10	10
28	U S Rub 6 '33	93⅛	93	93
3	U S Rub 6½ '33	99⅞	99⅞	99⅞
1	U S Rub 6½ '35	56¼	56¼	56¼
1	U S Rub 6½ '38	54¼	54¼	54¼
2	U S Rub 6½ '39	53	53	53
8	U S Rub 6½ '40	53	53	53
1	Utica G&E 5 '52 E	99½	99½	99½
	V			
3	Va Pub S 6 '46	61½	61½	61½
8	Va Pub S 5½ '46A	72½	70¾	72½
	W			
1	Waldorf-Ast 7 '54	9	9	9
13	Wash W P 5 '60	98	98	98
2	West N Del 6 '44	31	31	31
17	West Pa 5 2030	67	64½	65
1	West Pa P 4 '61 H	96	96	96
7	W Tex Ut 5 '57 A	57	56½	57
2	W Un G&E 5½ '55A	89	89	89
1	Wisc P S 6 '52 A	93¼	93¼	93¼
2	Wisc P &L 5 '56 E	89	88½	88½
	Y			
13	Yadkin Riv P 5 '41	93¼	93	93
	FOREIGN BONDS.			
5	Bogota M Bk 7 '47n	28	28	28
14	Buenos A Pr 7½ '47	45¾	45	45
9	Burm & W 6 '40	75¼	75¼	75¼
24	Cent Bk Ger 6 '51B	56¾	55	56¾
18	Com Pr Bk 5½ '37	55½	54⅞	54⅞
1	Cuban Tel 7½ '41A	80	80	80
3	Europ El 6½ '65xw	60½	60½	60½
13	Europ Mtge 7 '67 C	27	26½	26½
18	Ger C Mun 7 '47	52	49½	49½
1	Ger C Mun 6 '47	48½	48½	48½
13	Gesfuerel 6 '53 xw	53	52	53
2	Hamburg El 7 '35	68	68	68
2	Hamburg El 5½ '38	54⅝	54⅝	54⅝
1	Hanover St 6½ '49	41	41	41
16	Isarco Hyd El 7 '52	70¼	69	69
3	It Sup P 6 '63 A	50¼	50¼	50¼
1	Melbrne El 7½ '46	90	90	90
1	Mendoza Pr 7½ '51	28⅝	28⅝	28⅝
2	Nippon E P 6½ '53	40½	40½	40½
14	Ruhr Gas 6½ '53 A	45⅝	45	45⅝
10	Russ 5½ '21	1⅞	1⅞	1⅞
10	Russ 5½ 'ctf '21	1½	1½	1½
8	Sauda Falls 5 '55 A	100	100	100
8	Sax P Wks 5 '32	67	67	67
8	Sax P Wks 6 '37	61	59½	61
17	Stinnes 7 '36 xw	44	42¼	42¼
26	Stinnes 7 '46 xw	41	40	41
8	Terni Elec 6½ '53	72	70	70
4	Un El Svc 7 '56 xw	73	73	73
4	Un Ind 6½ '41	53	50½	53

XD—Ex dividend. EX—First sale since ex dividend date or dates. XR—Ex rights. (a) Plus extra or extras. (b) Including extra or extras. (d) Payable in scrip. (e) Paid last year. (f) Payable in stock. (g) Paid so far this year. (h) Cash or stock. (m) Also extra cash or stock dividend paid since January 1. (ur) Under rule. (ww) With warrants. (xw) Without warrants.

WASHINGTON PRODUCE

EGGS—Prices f. o. b. Washington, D. C. Market, steady. Paying prices on the latter class of goods somewhat lower as premiums are reduced. Current receipts, 21@23; white henneries, 27@28; Government, graded, large white extras, 39; medium extras, 30; large white standards, 33.

LIVE UOULTRY—Prices f.o.b. Washington, D. C. Young chickens; Plymouth Rocks, heavy, 15; Plymouth Rocks, ordinary, 13@14; Reds and mixed colors, heavy, 14@15; Reds and mixed colors, ordinary, 13; Leghorns, 12@13. Fowl: Large, colored, 15; light, colored, 10@13; Leghorns, 10@11; roosters, 7@8; spring turkeys, 18@21; ducks, 8@10; guineas, young, 2 lbs. and over, 70 pair; old, 40@50 pair.

MEATS—Beef, 15; lambs, 13@14; veal, 11; pork loins, 15; fresh hams, 13; smoked hams, 14; strip bacon, 13@14; lard, 7½; compounds, 6½@7.

LIVE STOCK — Hogs, 4.00@4.70; pigs, 4.00@4.50; calves, 3.00@6.00; lambs, 3.00@5.50.

FRUITS.

ORANGES—3.00@4.00.

HONEYDEWS—Colorado, standard crates, 6s-8s, 75@1.25; Texas, ordinary quality, 50@75; California, standard crates, 1.75; pony crates, 1.50; jumbo crates, 2.00.

PEACHES—New Jersey, bushel tubs, Elbertas, 1.00@1.25; Hales, 1.75@2.00; New York, Elbertas, bushel tubs, 1.25@1.35; Pennsylvania, Elbertas, 1.25@1.50; White Heaths, 1.50@2.00.

PLUMS—New York, ½-bushel baskets, Damsons, 50@60; Michigan, bushel, Damsons, 1.50.

APPLES—Virginia, bushel tubs, Northwestern Greenings, 75@90; Gravensteins, 65@75; Grimes, 40@1.15; unclassified, 50@60; Delicious, 60@1.25; West Virginia, Northwestern Greenings, 65@75; Grimes, 50@75; Delicious, 75@1.25; Jonathans, 50@65; King Davids, 50; Maryland, Jonathans, 45; Staymans, 1.00@1.25; New York, U. S. No. 1, Wolf Rivers, 90@1.00; Alexanders, 75@90; New Jersey, Wealthys, 75; Delicious, 1.00@1.25.

GRAPES — Delaware, Concords, 33@35; California, table stocks, Thompson Seedless, lugs, containing 9 pans, 1.25@1.50; Flame Tokays, 1.25@1.40; Muscats, 1.25@1.50; Juice stock, Muscats, 1.10; Alicante Bouschets, 1.10.

PEARS—New York, bushel baskets, Bartletts, 1.00@1.25; Clapp Favorites, 1.00@1.50; Seckels, 1.50; Oregon, Bartletts, 2.00@2.25. West Virginia Kiefers, .75.

BANANAS—1.00@2.25.

GRAPEFRUIT—3.75@4.25.

CASABAS—California, standard crates, 4s-6s, 1.25.

VEGETABLES.

POTATOES—New Jersey and Pennsylvania, 100-lb. sacks, Cobblers, U. S. No. 1, 95@1.00; Long Island, 150-lb. sacks, Cobblers, U. S. No. 1, 1.65@1.75; Idaho, 100-lb. sacks, Russet Burbanks, U. S. No. 1, 2.00@2.10.

SWEET POTATOES — North Carolina, bushel baskets, Porto Ricans, U. S. No. 1, 50@60.

PEAS — Bushel hampers, Telephones: Colorado, 1.75; California, 1.50@2.25.

PEPPERS—New Jersey, bushel baskets, green, 50.

CABBAGE—New York, 80-lb. sacks, round type, 75@85; Danish type, 90-lb sacks, 1.00; 80-lb. sacks, 80@90.

CELERY—New York, 2-3 crates, washed, 4-5 dozen, 1.00@1.25; Pennsylvania, truck receipts, one-half crate, washed, 2-2½ dozen, 50@60.

LETTUCE — California, crates, Iceberg type, 4-5 dozen, 1.50@3.00; New York, mixed car, crates, Big Boston type, 2 dozen, 75@1.00.

ONIONS—Indiana, New York and Ohio, 50-lb. sacks, yellows, U. S. No. 1, 60@65; Utah, 50-lb. sacks, Valencia type, U. S. No. 1, large size, 1.10@1.25.

ANNUAL STATEMENT

The Close of Our Year as of September 30th Shows the Sum

$267,469.27

In Dividends at 5% Credited to the Accounts of Our Members

OFFICERS
Robert E. Buckley, *President*
Harry M. Packard, *Vice President*
Millard T. Dixon, *Treasurer*
Roland M. Brown, *Secretary*

DIRECTORS
John B. Geier
John G. Meinberg
J. Leo Kolb
Joseph F. Zegowitz
Francis L. Neubeck
Alphonse C. Hammer

During 1932 We Added to Our Surlus Profits the Sum of

$31,531.30

ASSETS, $5,891,866.82

Loans in Force, $5,802,850.00 — *Surplus and Undivided Profits, $497,929.21*

We take pride in presenting the above statement showing our growth and increased earnings during the past year. 1932 applied the acid test to investments of all kinds. It permitted, moreover, the National Permanent to demonstrate conclusively the safety and dependability of building and loan associations. 42 years of service to Washington families has built for this institution, the reputation for conservative management and practical operation that is responsible in large measure for its progress and stability. We invite your patronage.

NATIONAL PERMANENT BUILDING ASSOCIATION
949 9th ST. N.W.
UNDER SUPERVISION U.S. TREASURY

Gen. McCain-Barnett Win Pro-Senior Golf Tourney

Armour-Campbell, Houghton-McVay Tied for Second in Play at Chevy Chase; Pros List Event October 17-19.

By DAVE HERMAN.

BOB BARNETT teamed with Gen. H. P. McCain to carry off first honors in the Middle Atlantic pro-senior golf tournament yesterday at Chevy Chase. Two other combinations—Sandy Armour, of Congressional, and Judge E. K. Campbell and Al Houghton, of Kenwood, paired with Admiral C. B. McVay—tied for second. The winners had 152 total, four better than the runners-up. The senior players were members of the home club.

Arthur B. Thorn, of Woodmont, captured the pro sweepstakes with a card of 70, 1 below par, while Gene Larkin, assistant pro at Chevy Chase, and Sandy Armour were tied for second, a stroke behind.

Results:

Bob Barnett, 72; Gen. H. P. McCain (86-6-80), 152. Sandy Armour, 71; Judge E. K. Campbell (98-13-85), 156. Al Houghton, 74; Admiral C. B. McVay (84-2-82), 156. A. B. Thorn, 70; Gen. Frank R. Keefer (96-8-88), 158. Mel Shorey, East Potomac, 74; C. C. Wheeler (91-7-84), 158. Gene Larkin, 71; Gen. R. H. Allen (84 plus 5-89), 160. Ralph Beach, Suburban, 75; Col. E. A. Hickman (91-5-86), 161. Cliff Spencer, Beaver Dam, 73; John W. Childress (93-4-89), 162. Glenn Spencer, Maryland, 74; L. R. Aiken (92-4-88), 162. Freddie McLeod, Columbia, 76; Gen. D. C. Shanks (100-10-90), 166. Peter Jackson, 81; Gen. Mason M. Patrick (105-12-93), 174.

The Middle Atlantic professional match play golf tournament will be staged at the Maryland Country Club on October 17, 18, 19, it was decided yesterday by pros meeting at Chevy Chase.

Woodholme previously had been hinted as the possible scene of the event, but the pros elected to try their fortunes on the tough layout where Glenn Spencer holds forth as tutor. Cliff McKimmie, of Hagerstown, Md., is the defending champion.

Match play in the annual Army and Navy championship for women opened yesterday, with Mrs. Frank Keefer, Mrs. C. K. Osborne, Mrs. L. H. Hedrick and Mrs. W. F. Holtzman winning in the title division.

The second round will be conducted tomorrow morning.

Results in the six flights:

FIRST FLIGHT—Mrs. Frank Keefer defeated Mrs. R. H. Batchelder, 6 and 5; Mrs. C. K. Osborne defeated Mrs. B. R. Luscomb, 5 and 3; Mrs. L. H. Hedrick defeated Mrs. Philip Cole, 1 up; Mrs. W. F. Holtzman defeated Mrs. R. A. Noyes, 1 up on the twentieth hole.

SECOND FLIGHT—Mrs. J. S. Upham defeated Mrs. Cole Vinson, 2 up; Mrs. C. R. Moore defeated Mrs. R. F. Davis, 2 up; Miss Betty Shipp defeated Mrs. S. C. Claytor, 2 up; Mrs. R. H. Lee defeated Mrs. L. H. Hewitt, 4 and 3.

THIRD FLIGHT—Mrs. R. C. Jones defeated Mrs. George Moore, 4 and 3; Mrs. E. T. King defeated Mrs. N. O. Schwein, 4 and 3; Mrs. D. O. Hickey defeated Mrs. L. D. Booth, 3 and 2; Mrs. F. M. Moore defeated Mrs. A. S. Gardiner, 3 and 2.

FOURTH FLIGHT—Mrs. J. A. Rodgers defeated Mrs. Paul Mueller, 6 and 4; Mrs. Paul Newgarden defeated Mrs. M. I. Mitscher, 3 and 2; Mrs. C. C. McCormick defeated Miss Betty Meyer, 2 and 1; Mrs. A. E. Dedicke defeated Mrs. Victor Foster, 4 and 3.

FIFTH FLIGHT—Mrs. R. Pirie defeated Mrs. M. B. Garber, by default; Mrs. H. G. Bishop defeated Mrs. R. R. Royce, 6 and 5; Mrs. B. T. Merchant defeated Mrs. H. Kobbe, 2 up; Mrs. C. C. Clarke defeated Mrs. C. C. Brown, 1 up.

FOURTH FLIGHT—Mrs. H. W. Mahone defeated Mrs. Paul Hawley, 6 and 5; Mrs. F. M. Wright defeated Mrs. H. E. Taylor, by default; Mrs. W. A. Buck defeated Mrs. Sam Parker, by default; Mrs. A. B. Jones defeated Mrs. C. R. Alley, 1 up.

Mrs. B. C. Hartig yesterday was declared winner of low medal honors in the annual Manor Club women's championship by reason of her 88. Out in 47 and back with a dandy 41, Mrs. Hartig nosed out Mrs. E. C. Schroedel for the prize by one stroke. Mrs. E. M. McClelland, title holder, carded a 90.

Match play in three flights will get under way this morning. The pairings and starting times follow:

FIRST FLIGHT—10:00, Mrs. D. C. Hardy (88) vs. Mrs. L. C. Pray (90); 10:05, Mrs. E. C. Schroedel (89) vs. Mrs. J. T. Powell (95); 10:10, Mrs. E. M. McClelland (90) vs. Mrs. H. A. Neff (95); 10:15, Mrs. H. J. Simons (90) vs. Mrs. J. W. Cramer (96).

SECOND FLIGHT—10:20, Mrs. D. M. McPherson vs. Mrs. R. E. Burney; 10:25, Mrs. T. N. Beavers vs. Mrs. J. J. Hasley; 10:30, Mrs. H. K. Beck vs. Mrs. H. B. Bird; 10:35, Mrs. E. C. Scott vs. Mrs. B. D. Gamble.

THIRD FLIGHT—9:30, Mrs. E. J. Copping vs. Mrs. D. S. Platt; 9:45, Mrs. R. E. Jones vs. Mrs. J. C. Gibson; 9:40, Mrs. J. E. Neill, bye; 9:45, Mrs. W. W. Talcott vs. Mrs. J. G. Taylor.

Mrs. Hugh Nicolson, District champion, carded a 43—42—85 to annex the qualifying prize in the Washington Golf and Country Club tournament yesterday. A creditable 45—48—93 by Mrs. James Fleser was the next best score.

This morning the women will commence match play in three flights. In the title division the participants will play from scratch. A two-thirds handicap will be allowed in the other two flights. The tournament is the first since 1924.

Pairings and starting times follow:

FIRST FLIGHT—9:30, Mrs. Hugh Nicolson vs. Mrs. G. R. Huffman; 9:35, Mrs. James Pleser vs. Mrs. Douglas Tschiffely; 9:40, Mrs. William E. Hall vs. Mrs. J. H. Wooten; 9:45, Mrs. Charles Stewart vs. Mrs. C. G. Roney.

SECOND FLIGHT—9:50, Mrs. C. H. Merillat vs. Mrs. Whaley; 9:55, Mrs. J. E. McCabe vs. Mrs. Fred Nesbit; 10:00, Miss A. Hinderlighter vs. Mrs. E. W. Bradbury; 10:05, Mrs. L. P. Kent vs. Mrs. A. H. Moran.

THIRD FLIGHT—10:10, Mrs. P. A. McLendon vs. Mrs. D. C. Gruver; 10:15, Mrs. Byron Price vs. Mrs. L. Brubaker; 10:20, Mrs. A. B. Moore vs. Mrs. G. S. Bogan.

After what they called a brisk workout, H. E. Radcliffe and W. H. Kruse coasted home yesterday at the Manor Club with 84's each to become enmeshed in a tie for first place in the National Press Club golf tournament, which attracted a field of 60 divot-lifters.

Radcliffe and Kruse will stage their play-off Friday at 1 o'clock, and the winner will take possession of the prized silver loving cup donated by Bascom Timmons, president of the club.

There were five other prize winners. Nate Robertson, with a gross of 88 and a 15 handicap, topped the low net aspirants with 73.

Other low net prizes winners were S. T. Early, 85—8—77; W. W. Husband, 101—24—77; William McEvoy, 86—8—78; R. W. Westwood, 87—9—78; H. E. Doyle, 86—7—79; Pike Johnson, 91—12—79, and Ed McLewis, 88—9—79. Ralph "Spike" Collins with a net of 105 and Fred Barkley with 99 won special high score prizes.

Other scores follow:

Warren Wheaton, 88-9-79; R. A. Shaw, 96-17-79; Nathan M. Wallack, 92-12-80; Oscar T. Wright, 89-9-80; B. E. Hamilton, 89-9-80; Leopold Freudberg, 92-11-81; C. E. Stewart, 92-11-81; Gus L. Tarry, 92-11-81; A. H. Ferguson, 89-7-82; E. A. Merkle, 91-9-82; Chas. P. Swope, 102-19-83; Russell T. Edwards, 93-9-83; William Ullman, 93-10-83; F. J. Albus, 98-14-84; W. J. Kilbourne, 98-14-84; Guy McKinney, 94-10-84; C. O. Smith, 96-12-84; Thomas R. Shipp, 102-18-84; John B. Gordon, 97-13-84.

R. B. Hall, 96-12-84; H. F. Helvig, 97-11-86; Carl H. Butman, 98-12-86; P. S. Ridsdale, 94-7-87; John O. Williams, 104-17-87; John F. Chester, 102-15-87; A. J. Montgomery, 101-13-88; William Edward Jameson, 103-15-88; Harry C. Butcher, 100-12-88; C. J. Junkin, 106-18-88; John F. Richter, 105-17-88; Emmet Dougherty, 103-14-89; Fred W. Perkins, 101-12-89; Henry Rule, 101-12-89; M. S. Eisenhower, 109-18-91; C. Doggett, 117-16-91.

Paul Wooton, 106-14-92; John L. McGrew, 111-19-92; Paul Hannah, 109-17-92; Paul Y. Anderson, 100-7-93; Lee Poe Hart, 105-12-93; J. W. Townsend, 107-13-94; C. B. Dodds, 116-20-96; L. C. Steward, 121-24-97; Paul Mallon, 110-12-98; Fred Barkley, 133-24-99; Carlisle Bargeron, 131-19-112; George E. Durno, 137-19-118; R. P. Brandt, no score.

At last The Washington Post golf finals! Some time this week, possibly at East Potomac, Shirley Povich, who has regained his stride, will battle one Harris Hull, of the news department, for the championship. Hull has been doing most of his shooting at Congressional Country Club, and is no slouch as a match player. Harris shot an 84 to put out Prof. Council, the leading linotyper, 4 and 2. Jefferson Davis Perry went down in the face of a potent 81 fired by Povich, losing 5 and 3.

They're anxious to have Sam Miller tag along as official referee.

Dixie Pig Baseballers Through for Season

Dixie Pig A. C. baseballers have closed their season after a successful campaign. The Dixies won the title in the week-day Industrial League and finished in the runner-up position in the unlimited division of the Capital City League. Hyattsville All-Stars, one of the strongest nines in suburban circles, also was defeated in a three-game series.

A. Adair, Lefty Jones and Blackie Adair were the hurling stars for the Dixies, while the batting of Huck Stahl, Eddie Radtke and Pee Colliere was a big factor in their string of victories.

Maryland All-Stars Play Mohawks Sunday

The Mohawks, who outpayed the Overbrook White Jackets, of Philadelphia, last Sunday, yet were nosed out in this opening game, will take on another tough foe at Griffith Stadium next Sunday, when they clash against the Maryland All-Stars.

On the visiting aggregation will be nine of the players who wore Western Maryland livery when the Terrors beat Georgetown in 1930, while former stars from other college teams of the Old Line State complete the squad. The Hawks have started a hard campaign of practice and promise a real battle in the coming game.

Celtic Eleven Drills Tonight in Stadium

St. Mary's Celtics will work out in Griffith Stadium tonight through the courtesy of the recently organized Washington Senators, who also will practice starting at 8 o'clock. All candidates for the Celtics are requested to report to Manager Buck Grier tonight.

Don McCann, Tubba Farrell, Clint Price, Lewis Shaw, Ed Leary, Dick Turner, "Admiral" Dewey Kreski, Bridges, Zulick, Dreifuss, Dick Collins, Darby, Drew, Isleta, McQueen, McMenamin, Cabell, Barry, Bush, Brown and Fagan have been signed by the Celtics.

The team will open its season Sunday at Richmond, where it is scheduled to play the Richmond Arrows.

KNOCKOUTS FEATURE AMATEUR MATCHES

Continued from Page 11.

in the second round of their setto. Varah, evidently a new recruit to the boxing brigade, went down under a fusillade of blows in the final round, took a nine count and came back up only to meet another furious assault by his opponent. Varah was groggy and plainly in no condition to continue when his seconds threw in the towel.

In the other bouts, Joe Petro shaded Ray O'Neil to open the program. Tony Cattella outboxed Teddy Fones and Roland Tapp finished a trifle stronger than Mike Cattella. George Pickerell and Frank Leimback slugged through three rather even rounds, although Pickerell planted a right in Leimback's stomach in the first round that almost halted the proceedings. Barney Fones outfought Harry Gevinson and John Massey shaded Phil McDermott. Billy Vermillion and Joe Tardugna breezed through three sizzling rounds, and Whirlwind Steve Thompson stood off Billy McCallum.

AMERICAN LEAGUE SAYS, STOP YANKS

Continued from Page 11.

played more than 1,000 successive ball games, knocked out the most hits, the most home runs and drove in the most runs. Never a showman of Ruth's type, Gehrig has gradually taken the Babe's place as the most consistent Yankee threat at the plate. He topped all the series batsmen with a mark of .529.

In the final analysis, bases on balls had as much to do as base hits with the rout of the Cubs. No less than 13 of the 23 Yankees who were free-ticketed to first base crossed the plate. Six out of six walks were converted into runs in the first game, thus providing exactly the margin of victory.

Low, Slow Curves Antidote For Ruth's Bat.

Charley Root declared Babe Ruth hit two "perfect pitches" out of the park Saturday, but on the following day Jakie May, Cub southpaw, demonstrated the frequently debated theory that low and slow curves are the only antidote for the Bambino's big bat. May fanned Ruth twice on a minimum of pitched balls.

Ruth's second home run, in the third game, was the longest hit of the series. Frankie Crosetti's running catch of English's foul against the boxes, in the final game, was the defensive gem of the whole battle, a play that the young Yankee shortstop followed with a marvelous pick-up and throw-out of Cuyler's hopper. Herb Pennock, pitching in his sixth world series, gave the outstanding exhibition of relief work by stopping the Cubs in each of the last two games.

BOXING EXHIBITION.

A boxing exhibition will be held tonight at the Masonic Temple, Tenth and U streets, with Young Jackson, 160-pounder, scheduled to face Kid Rebuasuro in the feature bout. Young Kid Norfold will meet Harry Wells. Admission is free.

HYATTSVILLE ELECTS.

Hyattsville High School Athletic Association has elected the following officers for the 1932-33 scholastic year: Fred Miller, president; Carleton Baker, vice president, and Anita Lutz, secretary. Charlotte Boyle and Mabel Schrom have been appointed treasurer by the faculty.

STRANGE AS IT SEEMS —By John Hix

COACH FRANK J. MURRAY, Marquette University mentor, has a record for developing football teams that would credit any school—yet while he was in college Murray passed up football as a sport. At Tufts, Coach Murray was a star in baseball and basket ball. When he entered Marquette as a coach he developed championship teams in football.

In ten years of Murray's coaching the "Golden Avalanche" has won 65 games, lost 17 and tied 4. In three seasons, 1922, 1923 and 1930, his teams were undefeated.

* * * *

Unique among the thousands of libraries in the United States is a little "public institution" located in a clearing in the hill country of northwest Arkansas. Mountain people of three States, Arkansas, Oklahoma and Missouri, avail themselves of its service. The library is always open—it has never been locked since it was opened twenty years ago. In fact, there is no lock on its door. There is no filing system. People come and get their books, enter their own names and return the books when they are finished. The library's only equipment is books, easy chairs, an oil lamp and a wood-burning stove.

Colors give added realism to strange things and happenings illustrated by John Hix on a full page in The Sunday Post.

LEGAL NOTICES

TREASURY DEPARTMENT, OFFICE OF THE COMPTROLLER OF THE CURRENCY Washington, D. C., Aug. 25, 1932. Notice is hereby given to all persons who may have claims against "North Capitol Savings Bank," Washington, D. C., that the same must be presented to Jno. S. Bryan, Receiver, with the legal proof thereof, within three months from this date, or they may be disallowed. J. W. POLE, Comptroller of the Currency. au25-no25

TREASURY DEPARTMENT, OFFICE OF THE COMPTROLLER OF THE CURRENCY Washington, D. C., Sept. 9, 1932. Notice is hereby given to all persons who may have claims against "Bank of Brightwood," Washington, D. C., that the same must be presented to Claude H. Woodward, Receiver, with the legal proof thereof, within three months from this date, or they may be disallowed. J. W. POLE, Comptroller of the Currency. se10to dc9inc

PUBLIC NOTICES

TO RICHARD FRENCH, Owner of Record, Address unknown. If living, if dead, unknown heirs of: You are hereby notified to remedy a condition existing on unimproved land, lot 69, square 28, in violation of law, consisting of unclean rags, paper, tin cans, etc. This condition should be remedied on or before the 15TH DAY OF OCTOBER, 1932. Upon your failure so to do, the work will be done by the District authorities and the cost thereof, with the cost of this advertisement, will be taxed against the said property. H. B. CROSBY, J. C. GOTWALS, Commissioners, D. C. oc4,5,6

PROPOSALS

PROPOSALS FOR CONSTRUCTION OF dispensary will be received at the office of the Construction Quartermaster at Bolling Field, D. C., until 2:00 p. m., Eastern standard time, October 28, 1932, and then opened. Plans and specifications may be had upon application to that office accompanied by certified check for $20.00 drawn to the order of the Treasurer of the United States. 3,4,8,11,15,18

PROPOSALS FOR CONSTRUCTING FOUR (4) sets of double quarters for noncommissioned officers will be received at the office of the Constructing Quartermaster, Bolling Field, D. C., until 2 o'clock p. m. Eastern standard time, OCTOBER 13, 1932, and then opened. Plans and specifications may be had upon application to that office accompanied by certified check for ten ($10) dollars drawn to the order of the Treasurer of the United States. se24,27,oc1,4,8

PROPOSALS FOR THE CONSTRUCTION and completion of one post exchange, gymnasium and theater building will be received in the office of the Constructing Quartermaster at Bolling Field, D. C., until 2 o'clock p. m. Eastern standard time, OCTOBER 25, 1932, and then publicly opened. Plans and specifications may be had upon application to that office, accompanied by certified check for twenty-five ($25) drawn to the order of the Treasurer of the United States. se27,oc1,4,8,11,15

LOST 1

DIAMOND RING—Lady's; in vicinity of 16th and S nw. Reward. 1750 16th st. nw., Apt. 408; North 10474.

PLATINUM bar pin, set with diamonds and sapphires, lost probably between Woodward & Lothrop's and Hecht's, on Saturday; reward. Em. 3430.

SUITCASE—On Mt. Vernon ave., Arlington Ridge, near Addison ave. Reward. F. O. Campbell, 724 9th st. nw.; Natl. 2019.

FOUND 2

IN DIAMOND CABS: Coin purse, black. By Driver No. 403. Box, gray, containing 2 men's shirts. By Driver No. 364. Call Lost and Found Dept. North 2868.

PERSONALS 3

JAMES BUTLER (chauffeur) please telephone for information. Mrs. G. B. F., Decatur 6024.

HEMORRHOIDS (piles) eradicated by own method; results guaranteed for life or money back; write for booklet, Dr. Summerwreck, 1365 Columbia road.

CLAIRVOYANTS 4

LICENSED BY DISTRICT OF COLUMBIA

MME. GARRIGUES, Psychic Adviser. Hrs. 3-9. Reads., 75c. 2514 17th st. Co. 5845-R.

PROF. WRIGHT, Medium. Seance every Sun., Wed., Fri., 8 p. m. 450 N. J. ave. se. Appointment. Linc. 10027.

MADAM ATWATER, MEDIUM. Seance circles Tues., Fri., Sun., 8:15 p. m.; Wed., 2:15. Readings daily. 922 10th st. nw. ME. 9257.

D'ASHMAN 1212 EYE ST. N.W. MET. 3257. Advice on all affairs of life.

MADAM MEMBRANCE. Clairvoyant Palmist, reads your past, present and future. If you are in trouble, consult me. I will tell you what you want to know. Special $2 reading, $1. Hours 9 to 9; Sunday, 9 to 3. 900 11th st. nw.

PRINCESS KYRA Hindu Palmist. Reads your entire life, giving names, dates and facts pertaining to your welfare and happiness. Special reading this week, $1.00. Hours, 9 to 9. 307 7th st. nw.

THE WONDER MAN. Knows all. Tells all—Sees all—Tells what is on your mind. Never has seen you. Tells what you wish to know without asking a question. You have been to others, now see the best. Prof. Avon, 943 Pa. ave. nw., next to Franklin Nat'l Bank. Hours 9-8. Don't mistake address.

MADAM PEARL. The world's famous palmist, gifted by birth, giving names, dates, facts, figures, business, marriages, divorces and love, law and wills, patents, deeds and mortgages. Overcomes all evils. Luck and happiness. Don't be discouraged. See me. I never fail. $2 readings, 50c. 1114 7TH ST. NW.

MADAM PHILLIPS. Palmist and Adviser. I challenge the world in reading the history of one's life. I give true advice on business, love, health and family affairs; tell names of enemies and friends. Each reading strictly confidential. Located at 707 7th st. nw., over Morris Hardware Store. This clipping and $1.00 entitles you to a full life reading.

MADAM LOUISE. Palmist and Clairvoyant, is a Seventh Daughter born with a veil. Reads the past, present and future, tells whom and when you will marry, how to fascinate and charm the one of your choice. If in trouble of any kind, call at once. Do not delay. Madam Louise, with years of experience, her readings have been of benefit to thousands. Satisfaction guaranteed. 1305 H ST. N.W.

30 Years' Continuous License CARLETTA PSYCHOLOGIST, ASTROLOGIST. Tells Object of Call and Your Name

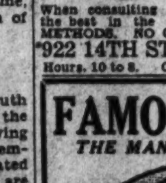

How to overcome enemies, retain the love, the affection, the esteem of the one you love. Who and when you will marry. Consultation on love, courtship, marriage, divorce, business, investments of all kinds. How to obtain future success and happiness. When consulting a Clairvoyant you want the best in the profession. DIFFERENT METHODS. NO CASE IS HOPELESS. 922 14TH ST. OVER CLAFLIN'S OPTICAL CO. Hours, 10 to 8. Consultations. NA. 7775

FAMOUS SEER THE MAN WHO KNOWS

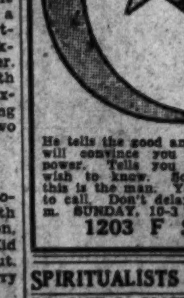

Copyrighted, all rights reserved in U. S. A. This strange man sees the way and tells it all. Just what your life has been, just what it will be. Tells you when and whom you will marry; whether husband, wife or sweetheart is true or false. Tells as to changes, travel, lost or absent friends, divorce, wills, deeds, whether it is best to buy or sell. He tells the good and the bad. A visit will convince you of his wonderful power. Tells you exactly what you wish to know. Something tells you this is the man. You feel the impulse to call. Don't delay. DAILY, 10-8 p. m. SUNDAY, 10-3 p. m. 1203 F St. N.W.

SPIRITUALISTS 5

DR. JANE B. COATES—Readings by appointment. Col. 6227. 3 days free treatment with each. 1473 Meridian pl. nw.

MOTOR TRAVEL 6

PRIVATE cars to all points daily. U. S. Travel Bureau, 1221 Pa. ave.; Met. 7411.

AUTOMOBILES for SALE 7

BUICK — '27 sedan. Motor, rubber and appearance perfect; privately owned and operated; bargain; $135 cash. Met. 6438.

CADILLAC—'31 de luxe coupe. Rumble seat; 6 wood wheels; 9,000 miles; like new; $3,200, new $1,450; terms. Cleve. 0955.

CHEVROLET COUPE, 1931; for out-of-town patron; very good condition. See Mr. Blake, Stoneleigh Garage, 1630 L st. nw.

CHEVROLET "20" 4-door sedan; new tires; reconditioned motor; paint in perfect condition; wonderful value. $259 DONOHOE-CHEVROLET 1620 M St.

CHRYSLER 6 Sedan, 1932 model; just traded in on a larger model. $850 H. B. LEARY, JR. & BROS. 1321 14th Sts.

FORD—1930 Tudor; black, trimmed with red stripe; kept like new by original owner; must sell; $239, on terms. Nolan's, 1111 Eighteenth st. nw.

FORD—Latest 1931 Victoria; Velma finished; everything same as new; car was owned by lady, who gave it best of care; sell on terms, $349. Nolan's, 1111 Eighteenth st. nw.

HUDSON 1929 SEDAN. Black and green duco; 6 wire wheels; like new throughout; low mileage; $345. STANLEY H. HORNER, INC., 1015 14th st. nw. Na. 5600.

PONTIAC—1929 Standard Coupe; original paint just like new; must sell, on terms, $235. Nolan's, 1111 Eighteenth st. nw.

STUDEBAKER—Coach; looks and runs fine; must sell for storage; $85, on terms. Nolan's, 1111 Eighteenth st. nw.

STUDEBAKER—1932 Regal sedan, 6-cyl.; brand-new; private party; $875. Shep. 3006-R.

WHIPPET—1929 De Luxe Coach; only had one owner; fine condition; price, $135, on terms. See me before you buy. Nolan's, 1111 Eighteenth st. nw.

WILLYS-KNIGHT—1929 Coupe; rumble seat; car just overhauled and made ready for trip; owner must sell; only $275, on terms. Nolan's, 1111 Eighteenth st. nw.

$100.00 allowance on any used car selling for more than $300, providing your car will run to our showroom. GRAHAM MOTOR SALES, 1526 14th St. NW.

$55.00 CASH BALANCE 12 MONTHS. FORDS

'31 Cabriolet	$275
'31 De Luxe Rdstr.	272
'31 Victoria	270
'31 Tudor Sedan	265
'31 Town Sedan	350
'31 Coupe	295

The Above Cars in Excellent Condition. Bring Substantial Deposit. NOLAN'S 1111 Eighteenth St.

Silent Auction OF 75 USED CARS Tuesday and Wednesday Nites From 6 to 9 P. M. October 4th and 5th. Buy Cars at Your Own Price! Cash Prizes Will Be Given Away Every 15 Minutes. This is a new and up-to-date auction. You have never attended one like it. Many people will make money. Others will save money by attending. Chevrolets, Fords, Buicks, Oldsmobile and other modern cars will be sold at your price. Some cars are as good as new. Cars will be sold on easy time payment plan. Your car accepted in trade. Lustine-Nicholson Motor Co. HYATTSVILLE, MD. (On the Boulevard)

WANTED—AUTOMOBILES 13

WE BUY any make car; highest prices paid. See us before you sell. Auto Mart. Open evenings and Sundays. North 8127. 1333 14TH ST. N.W.

CASH FOR YOUR CAR. Without a doubt I pay highest price. If your car is not paid for, will pay your undue balance, give you the difference in cash. No delay. Drive to 1729 14th st. nw. SEE MR. BARNES

HELP WANTED—FEMALE 17

EXPERIENCED ready-to-wear salesladies; neatly dressed. Apply 9:30 to 11:30 a. m., 937-39 F st. nw.

NURSE—Preferably married; past 25; permanent; local position. Box 5, Williamsport, Pa.

HELP WANTED—MALE 18

BARBER—First class. 3106 Mt. Pleasant st.

CLEANER and presser wanted. 2150 P st. nw.

I WILL interview 2 men for steady positions; pay, $20 week to start. Room 603, 1319 F st. nw.

POTOMAC ELECTRIC APPLIANCE CO. will train 2 married men in appliance sales department; also 2 young single men; advances on commissions. Apply Mr. Sauriol, Room 237, Pepco Bldg., 10th and E sts. nw.

PRESSER—First class. 1205 30th st. nw.

YOUNG COLORED BOY—References; to deliver orders on bicycle and do general work in drug store. Apply 701 Kennedy st. nw.

YOUNG colored man; neat appearance, to act as porter. Apply between 9:30 and 11 a. m., 937-39 F st. nw.

MEN (3) WITH GOOD RECORD, SALARY TO START. For outside work, presenting free give-away to consumer on new merchandising plan of highly rated corporation. Suite 1096, National Press Bldg.

CITY CAB CO. Chauffeurs to drive brand-new cabs; apply CITY CAB CORP. 1121 21st St. N.W.

WANTED—COLORED CHAUFFEURS. Here is your big chance. Own your own cab. Brand-new cabs available immediately. Apply PRUDOM CAB CO. 1936 9th St. N.W.

SANTA CLAUS—Preferably with natural gray beard, for about seven weeks' work with a leading department store. State age, height, weight and previous employment. Attach snapshot or inexpensive picture to letter of application; picture will not be returned. Address Box 60, Washington Post.

HELP—Male and Female 19

TYPISTS, clerks; 50c hour, payable tuition; choice, many home-study courses; day or evening. Research University, 1607 Eye st.

SITUATIONS—FEMALE 21

EXPERIENCED cook and gen. worker, colored, neat, willing; good ref. Col. 7377.

GENERAL house work wanted by woman; experienced worker; good cook; can serve; keep house. North 3291-W.

STENOGRAPHER—Experienced in secretarial and all phases of office work, including patent work. Walnut 8766-J.

YOUNG woman with business experience desires position in doctor's or dentist's office; reasonable salary. Na. 7920.

SITUATIONS—MALE 22

CHAUFFEUR, houseman, butler; refs.; drive any make of car. North 6006.

EXPERIENCED chauffeur desires position; single, 29; white; best refs.; go anywhere. Phone "Mack," Sterling 9813.

FILIPINO chauffeur, valet, butler or cook wishes position; 10 years' exp.; best refs. Box 61, Washington Post.

SITUATIONS—Male—Female 23

GO to Eureka Empl. Exchange. Est. 1897. Recommended help; any capacity. Na. 2806.

BUSINESS OPPORTUNITIES 24

BARBER SHOP—In good location, fully equipped; reasonable price. Box 63, Washington Post.

CHARTERS — Delaware; best, cheapest; granted day received; free forms. Colonial Charter Co., Wilmington, Del.

REAL ESTATE LOANS 27

FIRST AND SECOND TRUST LOANS. C. F. WARING, 1416 F st. nw. NAtional 9172.

MISCELLANEOUS for SALE 35

BEAUTIFUL chest of drawers, odd settee, ladder-back rocker, da-bed, all mahogany; splendid condition. 1824 Biltmore st. nw.

BICYCLES—Rollfast and other high-grade wheels; repairing. Hazleton Bicycle & Sporting Goods Co., 424 9th st. nw.

DIAMOND—1-kt. blue-white; perfect cut; absolutely a bargain; cost, $350; sell, $100. Box 57, Washington Post.

DIAMOND dinner ring; 38 full-cut large blue-white diamonds; cost, $500; sell, $125. Box 58, Washington Post.

PIANO—Practically new; small mahogany grand; has seen very little use; will sacrifice; terms. Box 41, Washington Post.

TYPEWRITER—Corona portable; splendid condition; standard keyboard; will sacrifice for $20. Col. 0495.

WASHING MACHINES—A B C model 77, Spinner Demonstrator, special, $99.50; terms, $5 down, $5 a month. These machines carry same guarantee as new machines. Barber & Ross, Inc., 11th and G sts. nw.

KIMBALL'S SPECIAL OFFER. Ten free lessons with every used piano sold this week. Some very unusual values; small-size upright; thoroughly reconditioned, $75. One of the three great makes; $10 down and $5 mo. Apt. upright; 4 months old; returned from rental; price, $195, including bench; $15 down and $6 mo. Natl. 3659. W. W. Kimball Co., 721 11th st. nw.

WANTED—MISCELLANEOUS 36

BOOKS BOUGHT—Bring them or phone ME. 5415. Pearlman's, 933 G st. nw.

PIANO—Will pay cash for a small grand if the price is reasonable. Box 62, Washington Post.

WANTED—Used Patent Law textbook, such as Walker's, Robinson's, Robert's or like. Write fully Andrew Sage, 1103 Wallis ave., Farrell, Pa.

GOLD, SILVER, WATCHES. Diamonds and Old Jewelry needed for our mfg. dept. Full cash value paid. SELINGER'S 818 F ST. NW.

COUNTRY BOARD 39

COMFORTABLE home; steam heat, bath; electric lights; fall and winter guests. Mrs. Roy I. Hyndman, Frederick, Md., Box 275.

LYON VILLAGE—Clarendon, Va., 118 Wheeler ave. 2 large rooms, adj. bath; in private home; board optional; garage; reasonable. Call Clarendon 2380.

SUBURBAN ROOMS AND BOARD FOR RENT 39A

COMFORTABLE south room, newly papered; nicely furnished; modern home, home privileges for lady; good home cooking; reasonable. 513 Poplar ave., at Walnut st. station, Clarendon, Va.

ROOMS—FURNISHED 42

ADDISON AVE., 321 (Virginia Highlands, Va.)—Attractive, second-story front room; next bath. Call after 5 p. m.

ANNAPOLIS—Desirable furn. suite; 2 rms. and bath; priv. home; overlooking Severn; near highway; refs. desired. Reply Annapolis 659-W.

ARIZONA HOTEL—310 C st. nw., block off Pa. ave.; neatly furnished rooms; lobby; 3 baths on each floor; shower bath; continuous hot water; $4 week up; transients, 75c to $1.

ATTRACTIVE room; private bath; quiet home for gentleman; garage; reasonable; near Wardman Park Hotel. Ad. 6974.

ATTRACTIVE rooms in apt. bldg. at 2120 G and 1030 17th nw.; $3 to $5. Call Manager West 0649.

BELMONT RD. NW., 1805—Nr. 18th and Columbia rd. Cheerful front room; real home; every convenience; reas. Col. 8238.

CENTRAL—1st fl. fr. liv. bedrm. (fireplace, piano), kitchen; comfortable, clean, quiet; also except. rm. and suite; refs. 1628 17th.

CALVERT ST. NW., 1902—Off 18th st. and Columbia rd. Front room, semiprivate bath; gentleman; reas. Col. 1214-J.

CHEVY CHASE, MD. — 406 Surrey st. Room, with sleeping porch; detached home; board optional; garage. Wis. 4405.

CHURCH ST. NW., 1732—Bet. 17th and 18th sts. Pea and Que sts. 4 students wanted; private home. Decatur 1743.

COL. RD., 1834—3 wk.; single rms.; clean, warm, outside; 4 baths; inst. h. w.; steam heat; 2 car lines; gent. Ad. 10213.

CONN. AVE., 5115—Large, pleasant rm.; semipvt. bath; cont. hot water; unlimited phone; private home. Em. 8692.

CONN. AVE., 2016—Above Dupont Circle. 2 large, beautiful rms., bath; private home; rent very low. NORTH 9484.

DE SOTO—1300 Mass. ave. nw., Apt. 22. Warm, comfortably furnished front rm.; hot and cold water in room.

DOWNTOWN—An unusual apt., 1 r., k. b.; ideal for employed; complete, well fur., very homelike; clean, quiet, spacious; refs. 1717 DeSales.

DUPONT CIRCLE—1747 P st. Nice clean single or double rooms; in physician's home; every convenience; reasonable.

EYE ST. NW., 1539 (Apt. 4)—Large, front room; also small room; cont. hot water; every convenience; reas.

F ST. NW., 2026—Beautiful large front room; newly renovated and furnished; also room with inclosed sleeping porch; shower bath; private family. Met. 5607.

F ST. SW., 485—Nicely furnished rooms; good location; convenient to car lines and churches; board optional.

F ST. NW., 2036—Large front room; for 1 or 2 men; twin beds; also single room, $14 month; h. w. heat, phone.

FAIRMONT ST. NW., 1304—Choice of 2 lovely rms.; attractive home; one has studio couch; excellent accommodations. Adams 3449.

FAIRMONT ST., 1326—Large front room; 5 windows; furnished for l. h. k.; telephone; laundry. Ad. 2645.

FOR a refined gentleman; spacious room, with running water; semiprivate bath; moderate rent. 1425 Columbia rd.

H ST. NW., 2122—Attractive rms. for light housekeeping; nicely furn.; 3 with private baths; 2d floor.

HOBART ST. NW., 1706—Front room; next bath; cont. hot water; 1 or 2 gentlemen; reasonable.

INGLESIDE TERRACE NW., 1820—Large bright front room, kitchen and bath; gas, elec. and phone; h.-w. h.; 30 per mo. Adams 8265.

IROQUOIS (apt. 503, 1410 M st. nw.)—Attractive furnished room, next to bath; all conveniences; twin beds; downtown.

K ST., 1627—Near Carlton Hotel; handsome house; single or double rooms, some private showers; walking distance; men only.

LAMONT ST. NW., 1507—Private family will rent room; next bath; 2d floor; to employed lady; $12 month.

M ST. NW., 1329—Convenient location; overlooking Thomas Circle; large room, single; $15 mo.; 2, $20; small rm., $12.

McAUSTIN HOTEL—1927 G st. nw. Double rooms, with private baths, $10 to $12 weekly, $40 per month; single rooms, with running water, $5 to $7 weekly, $20 and $25 per month; plenty of baths and showers on all floors; cafteria in hotel. Met. 6427.

MT. PLEASANT—3362 18th st., near Rock Creek Park. Large front room; homelike. Phone Col. 4036.

N ST. NW., 1426—Single room; very reas.; hot-water heat; elec.; cont. hot water; owner; garage.

NEAR Wardman Park Hotel; beautiful rm.; for gentleman; all conveniences; adj. bath. Col. 6746 or Natl. 4619.

NEAR White House and Govt. depts.; Elizabeth Willard's Home of Refinement, 1907 G st. nw.; quiet, restful outside rooms, adj. baths; single and double; running water; scrupulously clean; $6, $7, $8 and $10 weekly; $25 up monthly; also room, private bath; splendid meals across street. Telephone Dist. 2309.

N. H. AVE. NW., 1824—Lovely rm., with kitchenette; large double and single rooms; good location; reas. Dec. 5814.

ONTARIO PL. NW., 1810—Large, well-furnished front room; next bath; every convenience; oppo. Ontario. Col. 1396-J.

OVERLOOKING ROCK CREEK PARK—2053 Pk. rd. Large, attractive 2d-floor front; clean, quiet, comfortable; cont. h. w.; phone; gentleman; $18; garage. Ad. 1014.

PARK RD. NW., 1312—Bright, clean, well furnished, attractive rooms; instantaneous hot water; rent very reasonable.

PARK ROAD, 1827—Large, very attractive corner room; private bath; also smaller room. Col. 10322.

RESEARCHMEN'S CLUB—Ideal location downtown; $20-$40; quiet, scholarly; service; shower bath; near White House. 1607 Eye st.

R. I. AVE. NW., 1467—Large front rm., facing R. I. ave. 2 nice ones 2nd fl.; semi-priv. bath; delicious meals; $35 up.

ROOM adjoining bath, for lady employed; quiet home; reasonable; near Wardman Park Hotel. Ad. 6974.

SHERMAN—1101 15th, Apt. 701. Front room; twin beds; also single bed-living room; unlimited phone. DI. 3399.

VALOIS APTS.—1330 Mass. ave. nw., Apt. 25. Nicely furn. 2-rm. apt.; also desirable furnished room.

VIC. DUPONT CIR.—Very comfort., cheery, well-fur. 1-3 rm. apts. for quiet, refined guests; abundant heat and h. w., jan.; refs. 1633 Q.

221 3D ST. NW.—Large, bay-window front room; cont. h. w.; housekeeping apt.; completely furnished. Met. 8694.

2D ST. NE., 101—3-room apt.; newly decorated; 3 or 4 persons; also h. k. rooms; reasonable rates.

3D ST. NW., 426—Two front rooms; also 1 large back room; running water; l. h. k.; $5-$7 wk.

1037 5TH ST. NE.—Second floor; 2 large, communicating, nicely furnished rooms for l. h. k.; next to bath; reasonable.

11TH ST. NW., 1111—Downtown. Desirable rms., $3.50 wk. up; trans., $1 night.

12TH ST. NW., 1242—Large front room; $4 week; also smaller rooms.

12TH ST. NW., 1017—Nicely furnished rooms; all modern improvements; excellent location; rates very reasonable.

1332 EYE ST.—Apt. 46. Neatly furnished room; southern exposure; man or employed lady; reasonable; private family. Apply direct to Apt. 46.

1305 R. I. NW.—Reduced rates; large front rooms; twin beds; $3 per week each person; a. m. i.

1402 L ST. NW.—Front room; private bath; hot and cold water; maid service; gentleman only.

1521 R. I. (Scott Circle)—Front double; single room; prices, $12.50 to $20.00, according to number in room.

1917 K ST. NW.—First floor; private bath; business or residence; single and double rooms; $15 and up.

1846 16TH ST. NW.—Desirable single room; next bath; cont. hot water; $15; gentleman.

1827 PARK RD.—Large, delightful studio apt.; for couple or several men; furn. or unfurn.; reasonable. Col. 10322.

1862 PARK RD. NW.—2 rooms, kitchen, bath and porch; neat and clean; $40.

19TH ST. NW., 1813—Beautifully furn. 2d-floor front; 3 windows; $12.50 each; also single rm., $4.50 wk.; l. h. k. Pot. 5132.

21ST ST., 1708—Bet. R and S. Large front double and single rms.; twin beds; separate closets; kitchen privileges.

16TH AND PARK ROAD. Large front rm.; restaurant in bldg. 3300 16th st., Apt. 508.

MERRILL MANSIONS. 1361 Fairmont st. nw. Rms. of better sort; gentlemen; large, sunny; newly decorated; $7 to $9 wk.; also 2-rm. apt.; k. and b.; screened porch; refs.

2112 R ST. NW. Attractive single and double rooms; nicely furn.; gentlemen; board optional. NO. 1914.

Live at the Hotel Harrington and Walk to Work. Eleventh & E Sts. N. W. Single rooms and bath, $10.00 to $15.00 weekly. Double rooms and bath, twin beds, $15.00 to $20.00 weekl. These rates made only to guests remaining at least four consecutive weeks. Come in and let us show you the most homelike hotel right in the heart of the city. Restaurant Prices Reduced: Breakfast from 25 to 50 cents. Luncheon from 40 to 65 cents. Dinner, 75 cents to $1.00.

Furnished or Unfurnished 44

6TH ST. NE., 613—Beautiful front room and kitchenette; for l. h. k.; bath some floor; prefer Govt. employes; private home; adults.

ROOMS and BOARD 45

ATTRACTIVE rooms; for persons desiring a real home; every comfort; private bath (shower); excellent meals; walking distance. 1020 16th st. nw.

BILTMORE ST. NW., 1824—Lovely warm room; beautiful quiet home; excellent meals; refined person only; dining room open to few outside guests; references.

CONNECTICUT AVE., 2711 AND 2803—Splendidly furnished large and small rooms; some semiprivate baths; excellent home cooking.

HAMILTON ST. NW., 1803—Detached priv. residence; home cooking; block 14th st. cars and 16th st. bus.

KANSAS AVE., 5627—New house; double front room, private bath; for couple; home cooking, excellent table.

M ST. NW., 1709—Comfortable home; Southern family, automatic heat; hot water, telephone.

N ST. NW., 1903—Nicely furn. single and double rooms; refined atmosphere; centrally located; excellent meals.

ONTARIO ROAD, 2706—Single-double rooms; all conveniences; h.-w. heat; cont. hot water; $35, $37.50, $40; for four students club, $30 each; comfortable home; house phone.

OPPORTUNITY to practice your French; room and board with Parisian family; convenient location; reas. Pot. 0438.

SCOTT INN, 1331-37 K st.—Adj. Hamilton Hotel; heart of city; lovely rooms; running water; excellent meals; reas.

YOU ST. NW., 63—Private adult home; large front room; twin beds; cont. h. w.; $33 month each. Call after 6.

10TH ST. NW., 1126—Light, airy rms.; delicious home-cooked food; early bkfst.; packed lunches; price reas. DI. 3989.

1124 12TH ST. NW.—Good downtown location; attractively furn.; thoroughly heated and lighted; delicious home-cooked meals, $32.50 up.

16TH ST., 1523—Caswell Inn. Refined home; for gentlemen and ladies; excellent table; choice vacancies; reasonable; high class.

18TH ST. NW., 1713—Young lady to share beautiful studio room with another; refined home; $35. NO. 3534.

19TH ST. NW., 1822—Bright rooms; newly furn.; all conveniences; privileges of own home; attractive meals; reasonable. North 9844.

1851-1855 WYOMING AVE. N.W. Live in beautiful home in exclusive, convenient neighborhood; excellent meals, lovely single and double rooms; dances, card parties; spacious living rooms; privileges; rates, $35-$50. Also vacancies for 3 students at $25 mo., room and board. Col. 6307.

CLUB FAUNTLEROY, 1772 Mass. ave. nw. Unusual opportunities for 2 or 3 girls; $30. NO. 7967.

The Helene Club for Girls, 1730 16TH ST. NW. Lovely home; every convenience. DE. 4314.

THE MANCHESTER 1426 M ST. NW. DIST. 4050. Beautiful rms.; private bath; maid service; excellent meals; elevator service; reasonable; walking distance downtown.

1834 CONNECTICUT AVE. (Third door from corner.) Beautiful large room fronting on Conn. ave., twin beds, individual closets, bath and shower. Also large single room. Reasonable.

APARTMENTS—Furnished 50

ATTRACTIVELY furn. 5-rm., 2-bath apt.; large porch; reception hall; gas and electricity included; rent, $135; desirable location. Phone Col. 5868.

COR. CATHEDRAL AVE.—2869 28th st. nw. Attractive 3 rooms, kitchenette, bath; large porch; free refrigeration; ideal location.

E. CAPITOL ST., 200—1-4 rms., bath, $7 to $9.50 weekly; suburbs, 2 and 4 rms., $5 to $8.50. Linc. 2637.

THE NORTHUMBERLAND — Very desirable; 6-room apt.; 3 exposures; beautifully furnished. North 3280, Apt. 806.

1115 K ST. NW.—1 room, steam heat, gas, elec., linens, dishes, silver, sink; $16.50.

WE PLACE YOU FREE. Furn. and unfurn. apts. and houses. NATIONAL RENTAL SERVICE, 1427 Eye St. NW. District 6768.

APARTMENTS—Unfurnished 51

CONN. AVE., 2659—Southeast corner of Conn. ave. and Woodley rd. See rental agent, Apt. 22, for very moderate rentals. Ownership management. Bliss Properties. Ad. 8464 or Linc. 1860.

COR. CATHEDRAL AVE.—2869 28th st. nw. 2 rooms, large hall, kitchenette, bath; free refrigeration; ideal location.

EMERSON ST. NW., 411—2 large rooms, kitchenette, bath and porch; NEW private home; adults. Ad. 6891.

IOWA AVE. NW., 4524—13th and Buchanan. Free Frigidaire; modern, detached bldgs.; 2 rooms, kitchen, bath; redecorated; $47. See janitor. J. C. Weedon Co., 1727 K st.; Metro. 3011.

Beacon Apts.—1801 Calvert N.W. Desirable apartment NOW AVAILABLE. See Manager, Apartment 41.

1858 COLUMBIA RD. N.W. 2 rooms, kitchen and bath....$47.50 Electric Refrigeration. Resident Manager, Apt. 2.

DESIRABLE downtown apartments, three and four rooms and bath. Low rent. Inquire Henry Salus, 920 New York ave. nw.

The Argonne Sixteenth and Columbia Rd. N.W. Apartments, furnished and unfurnished, arranged in units to suit your requirements, offering a choice of 1 to 5 rooms, kitchen and bath, equipped with electrical refrigeration.

The MONTANA Half a block from Conn. Ave., adjacent to the Mayflower Hotel. This modern, finely equipped building specializes in one room and bath, non-housekeeping—ideal accommodations within walking distance. Larger apartments available with kitchens. Reasonable Rentals. Electrical Refrigeration. 24-Hour Elevator and Switchboard Service. 1726 M St. N.W. Phone District 8781

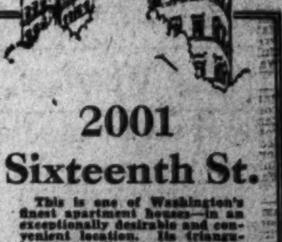

2001 Sixteenth St. This is one of Washington's finest apartment houses—in an exceptionally desirable and convenient location. Its triangular shape affords abundant air and sunlight and its carefully planned rooms offer a gracious background for any motif of decoration. Several apartments of two and three rooms, kitchen and bath, each equipped with electrical refrigeration, are now available. Rentals Are Surprisingly Moderate

Furnished or Unfurnished 52

The Sunbury, 1212 M St. NW. Front apt.; 2 rooms, dinette, kitchen and bath; 1 room, kitchen and bath.

FLATS for RENT 53

226 KENTUCKY AVE. SE.—Desirable flat; near Linc. Park; 3 rooms and bath; Arcola heat; elec.; $32.50 monthly.

OFFICES—STUDIOS for Rent 55

CHANDLER BUILDING 1427 EYE ST. N.W. Individual offices and suites with Secretarial Telephone Service. Also 2d-floor open space. Low Rentals. SHANNON & LUCHS CO. 1505 H ST. NW. Natl. 2345.

HOUSES—Rent—Furnished 57

408 SEWARD SQUARE SE.—An imposing center hall planned; semidetached brick; close to the Capitol and Library; 15 rooms, 2 baths; hot water heat, electricity; completely furnished; $135 to responsible organization or rooming and boarding proprietor. L. T. GRAVATTE 729 15th St. NW. Natl. 0753.

HOUSES—Rent—Unfurnished 58

AURORA HILLS, VA.—Reached by Memorial Bridge; 6 rooms, bath; garage; sheltered porch; $65. Also 5-room, bath bungalow; garage; shade, $60. Walnut 8571-W.

HOUSES for SALE 68

COLORED (near 20th & K sts. nw.)—For business or home; 3-story brick, h.-w.h.; elec.; cellar; hardwood floors; 5 extra sinks or washstands; inclosed breakfast porch; garage to wide alley; excellent condition; exceptional value, $7,500. F. M. Doyle, 927 15th st. nw. Dist. 7962.

GREATEST VALUE in Chevy Chase, D. C.; open and lighted; 3345 Chevy Chase parkway; center hall; all brick; 6 large rooms, 2 beautiful baths; lot 93.36 ft. front, 3,445.87 sq. ft.; cor. Kanawha st., near Military rd.; 1 sq. Conn. ave.; $10,900; first trust, $8,000; cash over trust; no trade. Cleve. 7505.

LOTS for SALE 72

BEAUTIFUL LOTS 40x100. In growing section just across District Line. Price $110. $10 down, $10 month. O. B. ZANTZINGER, NAtional 5371. 945 K N.W.

SHORE PROPERTY—Sale 78

NEW bungalow on salt water; 4 rooms and bath; large porch; fine hardwood trees; will sacrifice for $875; $75 cash; terms arranged. Tel. Sterling 0651.

The Washington Post. OCTOBER 4, 1932

X-RAY EQUIPMENT AND AUTO PILFERED IN WAVE OF THEFTS

$1,500 Loot Recovered as Stolen Doctor's Car Sideswipes Another.

A stolen automobile, containing a doctor's X-ray equipment valued at $1,500, was recovered by police of Bethesda, Md., late yesterday, after its driver had sideswiped another machine, slightly injuring two persons, and careened into two street railway poles in the center of Wisconsin avenue.

The recovery solved only one of a series of robberies throughout Washington during the last 24 hours. Police are seeking holdup men who robbed a laundry at 5500 Connecticut avenue northwest, and intruders who entered more than a dozen stores and homes.

Dr. Robert L. Humphreys, of Mountsville, Va., reported his automobile containing the X-ray machine stolen yesterday afternoon from Twenty-second and P streets northwest. Soon afterward Policeman Webb Hersperger, of Bethesda, noticed the Humphreys vehicle traveling at what he described as a high rate of speed. Hersperger followed the automobile and saw it crash into another car operated by H. W. Voigt, of 4300 Military road.

Masked Robber Gets $25.

The colliding car careened across the road at the intersection at Wisconsin avenue and Leland street, and uprooted two street car poles. Mr. Voigt and his wife, Mrs. Elizabeth Voigt, very slightly injured. Stero Stoupas, of 736 Sixth street northwest, said by police to be operating the colliding vehicle, was treated for slight injuries and arrested for investigation.

A masked robber held up Miss Pauline Compton, of 1326 Columbia road northwest, yesterday morning at the Connecticut Avenue Laundry, and threatening her with a revolver, stole $25 from the cash register. The bandit escaped in a waiting car.

Police investigating the robbery at the M. E. Horton Grocery Co. office at 620 C street southwest, discovered that the thieves had overlooked $350 in cash and about $4,000 in checks. The robbers broke into a safe in the office of the grocery early yesterday by breaking a rear door.

Thieves Escape With $219.

The thieves escaped with $219, and police surmised that they had been frightened away before they could take all of the loot. Detectives found the discarded money and checks under the safe. The grocery company has been robbed three times in the last six months. In a previous robbery approximately $1,200 was tolen.

Clothing valued at $100 was stolen from a valet shop at 2204 Fourteenth street yesterday. William Cheeks, proprietor of the shop, named a suspect to police.

Among other houses and stores broken into were the home of Mrs. Sylvester Sunderland, of 3732 Ninth street northwest, where thieves entered through a rear window and stole a small amount of jewelry; the home of Dr. Robert Roy, of 621 Rhode Island avenue northwest, ransacked and clothing taken; clothing valued at $79 was stolen from the home of Allen M. Daniels, of 2348 Sixth street northwest; a grocery at 1601 Evarts street northeast was broken into and a quantity of cigarettes stolen, according to a report by Charles McLane, proprietor of the store, and clothing valued at $250 was stolen from the automobile of Ely E. Adalman, of Baltimore, Md., when he parked it at Eleventh and H streets northwest yesterday.

The Weather

TODAY'S SUN AND TIDE TABLE

	A.M.	P.M.
Sun rises.... 6:07 | High tide..	11:00	11:26
Sun sets.... 5:47 | Low tide..	5:26	5:30

WEATHER CONDITIONS.

U. S. Dept. of Agriculture, Weather Bureau, Washington, Monday, October 3—8 P. M.

Forecast for the District of Columbia: Partly cloudy, continued warm Tuesday followed by rain Tuesday night or Wednesday; colder Wednesday afternoon or night; moderate to fresh south winds.

For Maryland and Virginia—Increasing cloudiness followed by rain Wednesday and in extreme west portions Tuesday; colder Wednesday.

The disturbance that was over northeastern Minnesota Sunday is moving northeastward, being central over southeastern Hudson Bay. Cochrane, Ont., 29.58 inches, with a trough extending southwestward to Texas, Abilene, 29.64 inches. Pressure is also relatively low off the South Carolina coast, Charleston, 29.92 inches. The northeastern area of high pressure remains practically stationary over southeastern Newfoundland.

Local Weather Report.

Temperature—Midnight, 62; 2 a. m., 61; 4 a. m., 59; 6 a. m., 56; 8 a. m., 60; 10 a. m., 68; 12 noon, 76; 2 p. m., 79; 4 p. m., 79; 6 p. m., 74; 8 p. m., 70; 10 p. m., 65. Highest, 81. Lowest, 55. Relative humidity—8 a. m., 79; 2 p. m., 50; 8 p. m., 96. Rainfall (8 p. m. to 8 p. m.), none. Hours of sunshine, 9. Per cent of possible sunshine, 77.

DEPARTURES FROM NORMAL.

Accumulated excess of temperature since January 1, 1932, 781 degrees.

Excess of temperature since October 1, 1932, 8 degrees.

Accumulated deficiency of precipitation since January 1, 1932, 2.19 inches.

Deficiency of precipitation since October 1, 1932, .25 inch.

Temperatures and Precipitation.

Temperatures and precipitation for 24 hours ended Monday, 8 p. m.:

	Highest Mon.	Lowest Sun. night	Mon. 8 p. m.	Rainfall.
Washington, D. C.	81	55	70	....
Asheville, N. C.	74	48	64	....
Atlanta, Ga.	74	58	66	....
Atlantic City, N. J.	74	66	68	....
Baltimore, Md.	78	60	70	....
Birmingham, Ala.	78	58	70	....
Bismarck, N. Dak.	48	46	44	0.08
Boston, Mass.	78	62	66	....
Buffalo, N. Y.	72	58	70	....
Chicago, Ill.	74	66	64	0.10
Cincinnati, Ohio	78	58	70	....
Cheyenne, Wyo.	44	42	34	0.02
Cleveland, Ohio	76	60	72	....
Davenport, Iowa	68	66	52	....
Denver, Colo.	52	48	38	0.08
Des Moines, Iowa	68	62	52	0.16
Detroit, Mich.	74	60	70	....
Duluth, Minn.	52	44	42	....
El Paso, Tex.	82	60	78	....
Galveston, Tex.	84	76	80	....
Helena, Mont.	50	44	46	....
Indianapolis, Ind.	78	58	70	....
Jacksonville, Fla.	76	60	74	....
Kansas City, Mo.	68	62	54	0.38
Little Rock, Ark.	68	60	66	0.14
Los Angeles, Calif.	72	62	68	....
Louisville, Ky.	78	56	70	....
Marquette, Mich.	58	54	44	....
Memphis, Tenn.	78	62	66	0.14
Miami, Fla.	86	74	80	....
Mobile, Ala.	76	66	72	0.04
New Orleans, La.	82	72	72	0.32
New York, N. Y.	74	66	68	....
North Platte, Nebr.	58	48	48	0.04
Omaha, Nebr.	64	64	54	0.16
Philadelphia, Pa.	82	60	70	....
Phoenix, Ariz.	90	62	86	....
Pittsburgh, Pa.	78	60	74	....
Portland, Me.	66	56	60	....
Portland, Oreg.	86	60	84	....
Salt Lake City, Utah	74	54	70	....
St. Louis, Mo.	82	60	74	....
St. Paul, Minn.	50	54	48	....
San Antonio, Tex.	86	70	82	....
San Diego, Calif.	66	62	64	....
San Francisco, Calif.	62	56	58	....
Santa Fe, N. Mex.	72	42	60	....
Savannah, Ga.	78	62	72	0.40
Seattle, Wash.	76	58	74	....
Springfield, Ill.	80	62	74	....
Tampa, Fla.	88	72	78	....
Toledo, Ohio	78	60	72	....
Vicksburg, Miss.	82	66	80	0.01

Moving of U. S. Engineer Reservation Equipment to New Site Is Completed

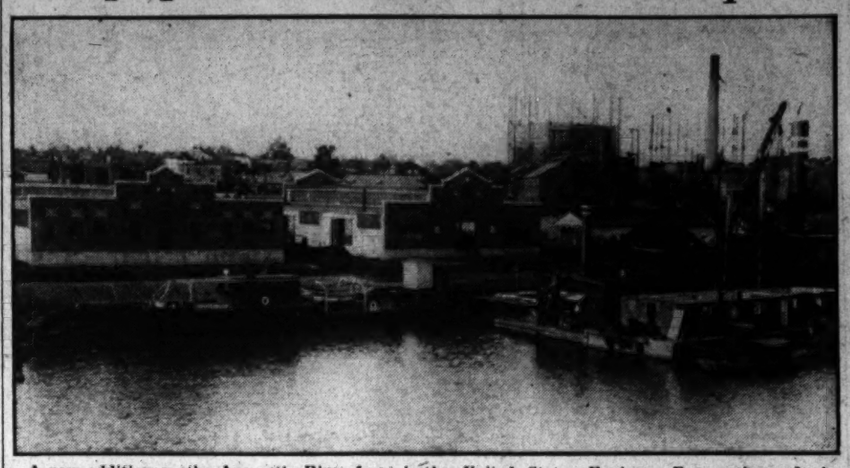

A new addition on the Anacostia River front is the United States Engineer Reservation. It is adjacent to the Eleventh street approach to the Anacostia Bridge. Moving from old quarters at outlet of the Tidal Basin was completed yesterday. Most of the eqipment was moved by water.

WOMAN IN HOSPITAL, HER THROAT SLASHED

Mrs. Mabel Tharin Is Said to Have Been Suffering Ill Health.

Mrs. Mabel Tharin, 48 years old, is in "a very critical condition" at Emergency Hospital after cutting her throat in an alleged suicide attempt at her home at 1628 Columbia road northwest yesterday.

The woman was found by her husband, Frank Tharin, an attorney in the Department of Agriculture. He had left the apartment for a few minutes and returned to find her in the bathroom. She had slashed the left side of her throat with a razor blade.

Mrs. Tharin had been in ill health for several months, her husband said. She is the mother of a son and a daughter. The injured woman was given emergency treatment by a physician summoned from an apartment house across the street and then taken to the hospital by the Fire Rescue Squad.

Four on Trial on Charge Of Conducting Nuisance

Arrested a month ago in a raid on Hammel's Buffet, at 418 Tenth street northwest, four men yesterday went on trial in Police Court on charges of conducting a nuisance and illegal possession of beer. They were George Hohman, Joseph Frank, Harry Joseph Kopel and Louis Joseph Hammel.

The testimony of four government agents took up the entire trial day yesterday. E. Russell Kelly, counsel for the defendants, has subpenaed a long list of civic leaders as defense witnesses.

Oil-Burner Group Planning Ad War

Association to Use Newspaper Space to Defend Fuel Dealers.

A campaign consisting of a series of newspaper advertisements warning the public "not to be deceived" by the proposals of "certain oil companies" which offer a premium to oil burner owners for long-term fuel contracts will be undertaken by the directors of the American Oil Burner Association in defense of its oil burner and fuel oil dealers in Washington, it was announced yesterday.

Arthur W. Clark, managing secretary of the association, who will direct the campaign in Washington, stated: "The oil burner industry frowns on the plan of any one organization attempting to render service on all makes of oil burners."

Heading the fight in behalf of the industry in this territory, where the Standard Oil Co., of New Jersey, is instituting a new sales policy, is the oil burning council of the Merchants and Manufacturers Association.

Washington Highlands Group Hears Havenner

The Washington Highlands Citizens Association held its first meeting of the season last night in the Congress Heights School at Nichols avenue and Raleigh street southeast, with Dr. George C. Havenner, president of the Federation of Citizens Association; Lewis Geldman, secretary of the Congress Heights Citizens Association, and Capt. Frank Dent, formerly of the Metropolitan Police, as speakers.

Transfer of Heavy and Bulky Machinery Took Weeks.

Boy—it was a job, but we're all moved now!

That is the spirit prevailing on the new U. S. Engineer Reservation located at the river front at the Eleventh street approach to the Anacostia Bridge, adjoining the property of the southeast branch of the Washington Gas Light Co.

Moving day is bad enough, but when you have so much material that moving day is extended into moving month then you really know that you have moved a few things. A great amount, in fact, almost everything was loaded on scows and towed to the new home of the engineers from its old stand located at the outlet of the Tidal Basin on the Speedway, where screened by a high hedge perhaps few people saw more than an occasional black smokestack with the familiar red and white bands extending from a dredge in for overhauling.

Thousands of pounds of bulky replacement parts for dredges both large and small and mile on mile of pipes and pontoons comprised the bulk of the equipment moved into two long low brick storehouses which are a welcome improvement over the former cramped quarters.

"Mayor" Gets Fervent Plea From Nippon

The District Commissioners had a pretty fair knowledge of the diplomatic controversy over Manchuria until they received a letter yesterday from one Chikai Hojio in Japan. Now, however, they are rather hazy about the whole affair.

Addressed to the "Estimable Mayor of Washington," the letter read in part as follows:

"Pardon me, mayor, that I ask for your permission. According foreign telegrams, a general outcry arose against for Japanese troops at Manchukio, in America. At 1st thought it must be strange. Bust please more understand for Manchukio, as President Ruzevelt said, 'for the eastern it is necessity to watch, protect themselves.'

"Our troops are for the Asian peace and for the world peace. They have no ambidtion and so we are * * * Please lead (if America could) for general outcry to stop fleet maneuver on Pacific Ocean, put Japan for hypothesis enemy * * * Please, mayor, lead the American's general outcry rightfully."

Need for More Relief Funds Here to Be Topic

Leroy Halbert, director of unemployment relief in the District under the $350,000 congressional appropriation, will describe the work that is being done, the seriousness of the conditions and the need for an additional appropppriation at a meeting of the Business and Professional Women's League of Service at the Mount Pleasant Congregational Church tonight.

The session tonight is the opening fall meeting of the league, and preceding Mr. Halbert's address, Miss Elizabeth Beatty, of the Traveler's Aid Society, will tell about the work of that organization.

Burnet to Address Accountants.

David Burnet, Commissioner of Internal Revenue, will be the principal speaker before a meeting of Washington and Baltimore accountants tonight, in the Roosevelt Hotel. He will discuss features of the 1932 revenue act.

DISTRICT ARCHITECT TELLS YEAR'S WORK

25 Schools or Additions Are Completed; Other Tasks of Period Cited.

Twenty-five schools or additions to schools were completed during the fiscal year which closed June 30 last, Municipal Architect Albert L. Harris reported yesterday in his annual review of District construction work. Eight of the structures were started prior to July 1, 1931, and completed during the year.

The largest school projects were: Brown Junior High School, $420,000; Alice Deal Junior High School, $462,543.22, and Charles Young Platoon School, $201,425.35. Other principal building jobs were: The nurses' home at Gallinger Hospital, $312,313.02; the Northeast Branch Library, $122,703.72; the Western High School athletic field, $100,150.14, and the Walker Stadium at Dunbar High School, $71,383.80.

Contracts entered into during the fiscal year amounted to $1,595,967.52, and plans and specifications for about 21 other items of work were prepared in the municipal architect's office.

The District repair shop expended $477,000 in repairs of municipal buildings during the year. Included in this was what is termed an "extraordinary item" of $11,382 for new furnaces at the Addison-Hyde School, and $25,500 was spent to remodel the repair shop itself.

At the District Reformatory the school and hospital building was constructed and the foundry building was almost completed. Two of the four buildings to be known as the wall group, in which the unruly prisoners will be held, were finished, and one was equipped as a knitting mill, while the other was equipped with 50 one-man cells. A dormitory was completed at the workhouse.

Man's Foot Crushed by Auto.

Apparently misjudging the distance between a passing automobile and the curbing near Eighth and C streets southwest, Morris Bosin, 29, of 801 C street southwest, suffered a fractured left foot yesterday, when it was crushed beneath the rear wheel of a car driven by Joseph Della, of 123 G street southwest.

Vital Statistics

BIRTHS REPORTED.

Franklin U. and Iris L. Glandhill, boy.
Edward E. and Margaret E. O'Donnell, boy.
Clarence W. and Nancy G. Ingels, boy.
John and Geraldine G. Oliveri, boy.
John E. and Merle C. Moffett, boy.
Joseph T. and Sarah Forster, boy.
Forrest J. and Helen M. Miller, boy.
Horace S. and Lillian C. Hodges, boy.
Erie W. and Grace B. Yowell, boy.
David L. and Marie McGonegal, boy.
Jose and Dorothy A. Tercero, girl.
Charles K. and Rebecca L. Amidon, girl.
Louis B. and Shirley Land, girl.
John C. and Estelle K. Cameron, girl.
Marshall D. and Thelma E. Johns, girl.
Harry L. and Dorothy O. Clendening, girl.
Milo B. and Helen H. Sears, boy.
Adolphus and Mary Birch, boy.

LICENSED TO MARRY.

John J. Masterson, 35, Elmhurst, Long Island, and Margaret Marston, 29, New York City. Judge R. E. Mattingly.
W. F. Fagas, 24, and Mary J. Shelton, 20. The Rev. J. R. Glenn.
L. F. Felton, 23, and Rosetta Caldwell, 20. The Rev. C. B. Austin.
William H. Fuller, 30, and Carrie Bell, 31. The Rev. W. D. Jarvis.
Oscar A. Provost, 24, and Mary Howe, 24. The Rev. W. S. Abernethy.
Charles E. Turner, 21, and Edith C. Thomas, 19. The Rev. A. E. Barrows.
John J. Hawnermale, 27, and Elizabeth Willetts, 31. The Rev. Mark Depp.
Stueart E. Melton, 23, and Ermine G. Fletcher, 21. The Rev. J. C. Ball.
Luther C. Proffit, 27, and Celia R. Cox, 25. The Rev. William Pierpont.
Edward Pollett, 22, and Bernice Johnson, 23. The Rev. J. S. Miller.
Herbert Day, 21, and Lucille Watson, 18. The Rev. L. S. Wormley.
Robert Bernard, 28, and Fannie McKenney, 28. The Rev. E. L. Harrison.
Joseph Nelson, 22, and Anna Matthews, 21. The Rev. Isaac Wright.
Johnnie Thomas, 23, and Josephine Haynes, 21. The Rev. W. D. Jarvis.
Wycliff Morton, 21, and Madaline Page, 18. The Rev. F. W. Alstork.

Marriage licenses have been issued in Upper Marlboro to:
Youle L. Utz, 32 of College Park, Md., and Grace Dustin, 28, of Burtonsville.
Frederick Johnson, 21, of Takoma Park, and Bertha Margaret Everhart, 18, of ADD MARRIAGE LICENSES
Charlestown, W. Va.
Earl Robertson Barker, 22, and Dorothy Ingeborg Olson, 22, both of 5511 Illinois avenue northwest.

Licenses issued at Rockville, Md.:
Rodney E. Barwick, 34, Grifton, N. C., and Beulah P. Lam, 22, Shenandoah, Va.
Franklin Paul Sillin, 29, Dayton, Ohio, and Emily Doyne Allnutt, 28, Dawsonville, Md.
Elmer H. Berry, 22, and Dorothy Marie O'Bryhim, 18, both of Falmouth, Va.
Frank A. Garvin, 51, and Julia D. Greening, 40, both of Philadelphia, Pa.
Corlie R. Westfall, 36, Clarksburg, W. Va., and May Belton Phillips, 32, Philadelphia, Pa.
Joseph Davis, 21, and Adele Lee, 18, both of Rockville, Md.

DEATHS REPORTED.

Fiabius J. Smith, 84 yrs., 123 15th st. se.
Julia M. Jones, 72 yrs., 1223 Vermont ave. nw.
Nathaniel B. Wizzington, 61 yrs., 1761 Park rd. nw.
Michael Donovan, 60 yrs., Gallinger Hosp.
Annie M. Collins, 53 yrs., Georgetown Hosp.
Gennaio DeMalo, 34 yrs., Walter Reed Gen. Hosp.
Owen Come, 3 yrs., Gallinger Hosp.
Delores Obsteler, 11 mos., Children's Hosp.
Infant of William and Helen Hughes, 2 days, Sibley Hosp.
Infant of Louis and Lydia Gates, 15 minutes, Sibley Hosp.
Infant of Horace and Lillian Hodge, 4 hours, Sibley Hosp.
Mamie Wood, 52 yrs., 221 4½ st. sw.
Mary Clay, 48 yrs., Gallinger Hosp.
Horace Middleton, 14 yrs., Freedmen's Hosp.
Infant of William and Lula Bord, 3 hrs., 1635½ Vermont ave. nw.

Army Pilot Crashes Plane To Avoid Group of Workers

Occupants of Craft Escape Serious Hurts at Bolling Field.

Two Army Air Corps officers narrowly averted death yesterday at Bolling Field when the motor of their plane failed at a low altitude and they crashed rather than land among a group of workmen.

Piloted by Second Lieut. Gregory F. Keenan, with Lieut. S. L. Zellazo as observer, both from Mitchel Field, Long Island, the plane took off from the north end of the field and rose approximately 75 feet when the motor stopped. Keenan dropped the nose of his ship and would have landed safely on the new portion of the field on the south, but he swerved sharply to avoid striking several workers who were not aware of their danger and were taking no precautions to get out of the way of the descending plane.

As the plane came to the ground one of the wings dug into the earth and the plane was partially demolished. Both officers sustained slight bruises and cuts, but climbed from the wreckage before the field crash truck reached the scene. The officers were treated at the field dispensary.

Both Lieut. Keenan and Lieut. Zellazo are Reserve officers on extended duty in the Air Corps, assigned to Mitchel Field. Keenan formerly lived here at 2232 Q street northwest.

LIEUT. GREGORY F. KEENAN.

PRESIDENT GREETS 4,000 DELEGATES TO SAFETY CONGRESS

Increasing Problem of Protecting Life and Limb Theme at Opening.

With a welcoming message from President Hoover, an opening address from C. W. Bergquist, of Chicago, its president, and a $500,000 display of safety devices, the National Safety Council yesterday began its twenty-first annual Safety Congress and Exposition at the Wardman Park and Shoreham Hotels, with an attendance of approximately 4,000 delegates.

The Chief Executive's message to Mr. Bergquist was read last night to the assembled delegates in the theater of the Wardman Park. It said:

"I will be obliged if you will express my cordial greetings to the annual safety conference of the National Safety Council, and my deep sense of the value of their leadership in the vital tasks of saving human life from the avoidable accidents incident to modern machinery of production and transportation. The work is both wise conservation and high humanity."

97,000 Death Toll.

Fighting to reduce the 97,000 death toll attributed to accidents during the last year, President Bergquist opened the conference yesterday morning with a warning of the devastating social and economic effects of injury and death in industry.

"This problem is now occupying the greater part of the public's attention," he said. "It is not less destructive than actual physical injury, and, in fact, it has a serious bearing on the individual's susceptibility to accidents. Undernourishment, lowered morale, worry and uncertainty about the future make the worker an increasing accident risk, even when the demand for production is missing."

One of the points stressed by President Bergquist was the fact that during the last four years the number of fatal acidents attributable to private motorists have increased 50 per cent while that for taxicab drivers during the same period of time has decreased 35 per cent.

Protection for Women Workers.

Suggesting four ways in which avoidable accidents may be prevented, Miss Mary Anderson, chief of the Federal Woman's Bureau, took the floor yesterday afternoon at a special session of the executive committee.

"The first rule," she said, "is to keep youngsters out of hazardous employments. The second, to keep every worker more carefully trained on a new job; thirdly, an extension of safety programs to clerical work, personal service and trade, and the last, more consideration for the safety of women employes in women's plants."

Miss Anderson pointed out the fact that in Arkansas, Florida, Mississippi and South Carolina, there are no compensation laws for the worker, as there should be.

She advocated clean, dry, and level floors, wide aisles, well-built and well-lighted stairways plus careful instruction about the hazards of high heels and unsafe clothing for women workers.

28 Sectional Meetings.

After the opening joint session yesterday the delegates broke up into 28 individual sections for study of the particular safety problems applying to their industries and will meet until Friday night when the congress will adjourn.

This afternoon the committee on street and highway traffic conditions will be conducted on a three-hour bus tour for observations and demonstration of Washington's elaborate system of signal controls under the direction of Traffic Director William A. Van Duser.

A high light of the congress this year is the safety exposition of accident prevention apparatus filling the large display hall at Wardman Park, occupying 62 booths and ranging from pneumatic heels to nonshatterable automobile glass, and from mercurochromes to mining gear. This is open to the public.

Government Exhibits.

There are safety appliances for men who go down to the bottom of the sea in diving suits, for excursions into the stratosphere, for men who dig for coal in the bowels of the earth and for flag-pole painters.

There are four Government exhibitions, two from the Navy Department, one from the Department of Commerce and one from the Bureau of Mines. The Navy's exhibition, which includes diving gear, sensitive airplane drift recorders, cutaway propellors and other instruments, is valued at $30,000 and has an armed guard in attendance day and night.

PUT RUBBER BOAT TO TEST

Underwood & Underwood.

Mrs. B. D. Thomason, at the oars, and Miss Peggy Pell, reclining, in the Wardman Park Hotel pool testing the actual proof of the safety of one of the rubber boats which have been carried by numerous ocean fliers and are being exhibited by the Navy Department at the National Safety Council Congress now in session.

CRASH AUTO PROBED IN DEATH OF WOMAN

Police Unable to Find Evidence It Was Car Killing Mother of Nine.

An abandoned automobile, with evidences of a recent collision, discovered by police about ten blocks from the 4300 block of Nebraska avenue, where early Sunday night a ruthless hit-and-run automobile driver struck Mrs. Lucille M. Forness, 47, widowed mother of nine children and left her dying in the gutter, was being investigated by members of the Homicide Squad last night.

Mrs. Forness had returned two of her children to a private school nearby after a gathering at her home at 1112 Tenth street northwest, and was walking to a street car on her way home when an automobile traveling at a high rate of speed struck her and carried her body about 65 feet, without any apparent effort being made to stop the vehicle.

The mangled woman was discovered by Frank E. Shields, of 3719 Brandywine street northwest, who was driving along the highway. Mrs. Forness died soon after being taken to Georgetown Hospital.

Members of the Homicide Squad made a survey of automobiles taken to garages for repair. Several taxicab drivers were questioned. Although the driver of the vehicle abandoned near the scene of the accident has not been located, police expressed the opinion that the car had not caused the death of Mrs. Forness, as there were no remnants of the woman's clothing or blood stains on the vehicle.

Acting Coroner A. Magruder MacDonald stated that an inquest will be held when police have had time to investigate the case. Funeral arrangements have not been completed.

Federal Employes' Group Will Elect

District Federation to Hold Ninth Annual Meeting Tomorrow.

Officers will be elected at the ninth annual meeting of the District Federation of Federal Employes tomorrow night at 7:30 o'clock at the Carlton Hotel.

The meeting will commemorate the long service of the federation since the time when it was established as a conference of locals of the National Federation of Federal Employes.

Annual reports of committee chairmen will be presented. The business session will be followed by a buffet supper for delegates and alternates.

District Supreme Court Resumes Sittings Today

With the opening of the fall term of the District Supreme Court today, following the inaugural session of the Court of Appeals yesterday, the higher courts of the city will be in full swing for the next three months. Hundreds of cases are awaiting trial in both courts.

The District Supreme Court will open with a full bench of nine justices, but the Appellate Court was minus Associate Justice Van Orsdel at the opening yesterday. He is expected to return to his duties shortly.

THREE HIGH SCHOOL BOYS TAKE TO ROAD

Alarm Is Sent Out for Trio Lured to Adventure by Fine Weather.

The lure of the open road, combined with a recess playtime in the crisp autumn air, proved too much for three Washington schoolboys yesterday afternoon. Casting aside their school books, the trio set out, adventure-bound, for an unknown destination.

Last night police between here and New York City were asked to be on the lookout for Charles Wells, 16, of 3022 R street northwest; Joseph Marceron, 16, of 5622 Sherrier place northwest, and Ellis Tippett, 14, of 3426 O street northwest.

Charles and Joseph are classmates at Western High School, while Ellis attends Gordon Junior High School. The plot to run away was formulated during recess period at Western, and after classes Ellis joined his companions and the trio set out.

Howard Wells, father of Charles, told police they might head for New York to visit Charles' mother. At a late hour last night, however, no one had reported seeing the three boys anywhere along the route.

Ellis was apparently taken along in an advisory capacity. Being a veteran of a former "road excursion," the youth could aid his friends in safely reaching their destination. Ellis, about six months ago, left home but was found later visiting friends in nearby Virginia.

Young Robber Eludes Fairfax County Police

Fairfax County police yesterday conducted an unsuccessful search for the young robber who held up in quick succession the proprietors of three stands on the Richmond-Washington highway Saturday night.

Sheriff E. P. Kirby said that he thought the youth, who appeared to be about 20 years old, escaped in an automobile operated by an accomplice. The robber was successful in two of the three hold-ups, his loot totaling $20.

ABSENTEE VOTERS' REGISTRATION HIGH, SURVEY DISCLOSES

Local Democratic Officials Say Records Are Broken; Republicans Active.

A record registration of "absentee voters"—persons living in Washington who are eligible to vote in their home State—was reported yesterday at Democratic central committee headquarters coincident with a warning issued by Samuel J. Prescott, chairman of the Republican State committee of the District, that absentee voters should ascertain if they are required to renew their registration in order to exercise their franchise.

The Prescott warning explained that several States have laws requiring new general registration in presidential election years, while others employ the election system calling for voters to cast ballots at each biennial election in order to keep their registration alive.

It was stated that registration closes in nearly all States during October, and with election only five weeks away it is necessary for persons desiring to take advantage of the absent voters' laws to make sure their ballots will be accepted.

Renewal by Mail.

Prescott pointed out that in numerous States voters can renew their registration by mail. The State committee can furnish blanks used in a large group of States. These forms can be obtained at headquarters at the Republican Club.

At Democratic headquarters those in charge of registration and information on the various State requirements estimated yesterday that the high total of 500 registered in one day recently will be surpassed in the daily averages of the next fe days.

Scattered States.

John F. Costello, Democratic national committeeman of the District, pointed out as significant, the wide range of States recorded in the growing lists of these voters. He cited the very considerable number reported from Arizona, Nebraska, North Dakota, Colorado, New York, and from such widely scattered States as Washington, California, Texas, Illinois, Michigan, and Wisconsin. Other States from which a number of voters registered Monday include Alabama, Florida, Louisiana, Texas, Mississippi, Ohio, Maryland, Illinois, with the list added to hourly.

Because of the numbers of people applying to the committee for guidance in voting from the District in their home States the desks will be manned until at least 10 o'clock each night.

Hospital Invokes New Rule as Check on Calls

After investigation of an incident Saturday when an Emergency Hospital ambulance was said to have been delayed in a call to the 3300 block of Volta place northwest, where Edward L. Clementson was injured when he fell downstairs, Hospital Superintendent B. B. Sandings yesterday ordered that ambulance chauffeurs report immediately to the hospital's switchboard on their return from all calls.

Mr. Sandige's investigation of the delay revealed the call for aid had not been received at 4 p. m., as reported. According to hospital records, the ambulance was called to the address at 8 p. m.

No. 1—of a Series of SUPER EVENTS

2,400 PAIRS KID, CAPE and LAMBSKIN GLOVES

1,800 Pairs worth $1.95

600 Pairs worth $2.50

$1.08

This Super-Event Is Scheduled for Two Days Only! Tuesday & Wednesday.

. . . Plain Styles
. . . Fancy Pull-Over
. . . One-Button Welt
. . . Costume Gloves

LEATHER is one of those materials that have sky-rocketed recently. We know we couldn't replace these gloves today at wholesale.

AND we're sure of another thing. So unusual is this Super-Event that no woman will be satisfied with buying just one pair. Mode, beige, brown, champagne, beaver and black. Sizes 5¾ to 7½.

No Mail or Phone Orders

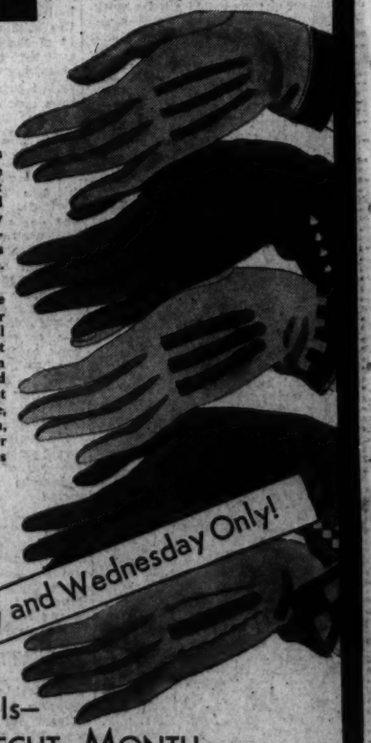

Tuesday and Wednesday Only!

October Is—
HECHT MONTH

F St. at Seventh — *Free Parking While You Shop Here*

Electric Drink MIXERS

$1.00

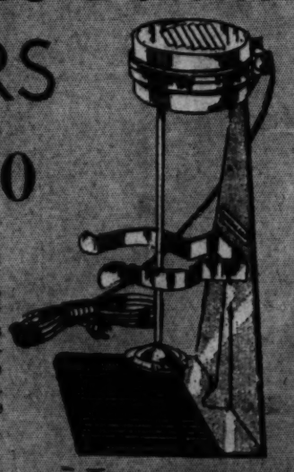

It will beat eggs, whip cream or make frothy malted milks! Stands firmly on its rubber-covered metal base . . runs silently . . guaranteed for one year!

Fifth Floor—Hecht Co.

October Is . . .
HECHT MONTH